

# Test Report

Report No.: RGST220714101

Date: Jul 28, 2022

Page 1 of 76

**Applicant** : Guangdong Luddy Interactive Entertainment Ltd.  
**Address** : Room 101 Building 1 No. 201 Jinyang Road Zhangmutou Town Dongguan City  
 Guangdong Province

**Report on the submitted sample(s) said to be:**

**Sample(s) Name** : Mini Walking Bike  
**Model** : LD-1025H-BL/LD-1025D-BN/ LD-1025D-W /  
 LD-1025S-BL/LD-1025S-PI/ LD-1025S-PU /LD-1025F-R  
**Labeled Age Grading** : 18-36 months  
**Requested Age Grade** : 18 months and over  
**Tested Age Grading** : 18 months and over  
**Sample(s) received date** : Jul 14, 2022& Jul 20, 2022  
**Testing period** : From Jul 14, 2022 to Jul 22, 2022

**Test Request**

**Conclusion**

- |     |   |      |
|-----|---|------|
| (1) | As specified by client, to determine the Physical & Mechanical properties in the submitted sample(s) in accordance with ASTM F963-17 Standard Consumer Safety Specification for Toy Safety.   | Pass |
| (2) | As specified by client, to determine the Tracking Labels for Children's Products in the submitted sample(s) in accordance with The tracking label requirement of the Consumer Product Safety Improvement Act (CPSIA) of 2008 section 103. | Pass |
| (3) | As specified by client, to determine the Flammability properties in the submitted sample(s) in accordance with ASTM F963-17 Standard Consumer Safety Specification for Toy Safety.  | Pass |
| (4) | As specified by client, to determine the Mechanical and Physical Properties on the submitted sample(s) in accordance with European Standard on Safety of Toys- EN 71-1:2014+A1:2018 Mechanical and physical properties.                   | Pass |
| (5) | Labeling requirements of "CE marking, manufacturer/importer name and address, and product identification" under "Directive 2009/48/EC Safety of Toy".   | Pass |

\*\*\*\*\*



<i>Eason</i>	<i>Ben</i>
Eason Zeng	Ben Miao
Physical	Chemical
Technical Manager	Technical Manager

This Test Report is issued by the Company subject to its Conditions of Issuance of Test Report printed overleaf or attached. The results shown in this Test Report refer only to the sample(s) tested unless otherwise stated. This Test Report shall not be reproduced except in full, without written approval of the Company.

# Test Report

Report No.: RGST220714101

Date: Jul 28, 2022

Page 2 of 76

**Test Request****Conclusion**

- |      |   |      |
|------|---|------|
| (6)  | As specified by client, to determine the Flammability Properties on the submitted sample(s) in accordance with European Standard on Safety of Toys-EN 71-2:2020 Flammability.   | Pass |
| (7)  | As specified by client, to determine the Mechanical and Physical Properties on the submitted sample(s) in accordance with British Standard on Safety of Toys - BS EN 71-1:2014+A1:2018 Mechanical and physical properties.  | Pass |
| (8)  | Labeling requirements of "UKCA mark & UK Toys (Safety) Regulation 2011 labeling".   | Pass |
| (9)  | As specified by client, to determine the Flammability Properties on the submitted sample(s) in accordance with British Standard on Safety of Toys - BS EN 71-2:2020 Flammability.   | Pass |
| (10) | As specified by client, to determine the Heavy Elements content in the submitted sample(s) in accordance with ASTM F963-17 (Clause 4.3.5) Standard Consumer Safety Specification for Toy Safety.  | Pass |
| (11) | As specified by client, to determine the Migration of Certain Elements content in the submitted sample(s) in accordance with European Standard on Safety of Toys EN 71-3:2019+A1:2021.  | Pass |
| (12) | As specified by client, to determine the Migration of Certain Elements content in the submitted sample(s) in accordance with British Standard on Safety of Toys BS EN 71-3:2019+A1:2021.  | Pass |
| (13) | As specified by client, to determine the Lead content in the submitted sample(s) in accordance with Consumer Product Safety Improvement Act of 2008(H.R. 4040) & H.R.2715 amendment Title 1 section 101- Children's products containing lead; lead paint rule.  | Pass |
| (14) | As specified by client, to determine the Lead content in the submitted sample(s) in accordance with California "Proposition 65".  | Pass |
| (15) | As specified by client, to determine Total Lead content in the submitted sample(s) in accordance with Item 63 of Annex XVII of REACH Regulation (EC) 1907/2006.   | Pass |
| (16) | As specified by client, to determine the Cadmium content in the submitted sample(s) in accordance with Item 23 of Annex XVII of REACH Regulation (EC) 1907/2006.  | Pass |
| (17) | As specified by client, to determine the Cadmium content in the submitted sample(s) in accordance with California "Proposition 65".   | Pass |
| (18) | As specified by client, to determine the DEHP, DBP, BBP, DINP, DIBP, DPENP, DHEXP and DCHP content in the submitted sample(s) in accordance with Consumer Product Safety Improvement Act of 2008(H.R. 4040) & H.R.2715 amendment & 16 CFR Part 1307- Prohibition of Children Toys and Child Care Articles Containing Specified Phthalates, to determine the DIDP content in the submitted sample(s) in accordance with California "Proposition 65". | Pass |
| (19) | As specified by client, to determine the DEHP, DBP, BBP, DIBP, DINP, DIDP and DNOP content in the submitted sample(s) in accordance with Item 51&52 of Annex XVII of REACH Regulation (EC) 1907/2006.   | Pass |

This Test Report is issued by the Company subject to its Conditions of Issuance of Test Report printed overleaf or attached. The results shown in this Test Report refer only to the sample(s) tested unless otherwise stated. This Test Report shall not be reproduced except in full, without written approval of the Company.

**Shenzhen General Standard Testing Services Co.,Ltd**

2/F&3/F-5/F East Wing,Building C10,Zhu'ao 2nd industrial zone,Xixiang Street,Bao'an District, Shenzhen, Guangdong, China  
Tel: 86-0755-36307999 Website: www.gst-lab.com E-mail: info@gst-lab.com

# Test Report

Report No.: RGST220714101

Date: Jul 28, 2022

Page 3 of 76

## Photograph(s) of Sample

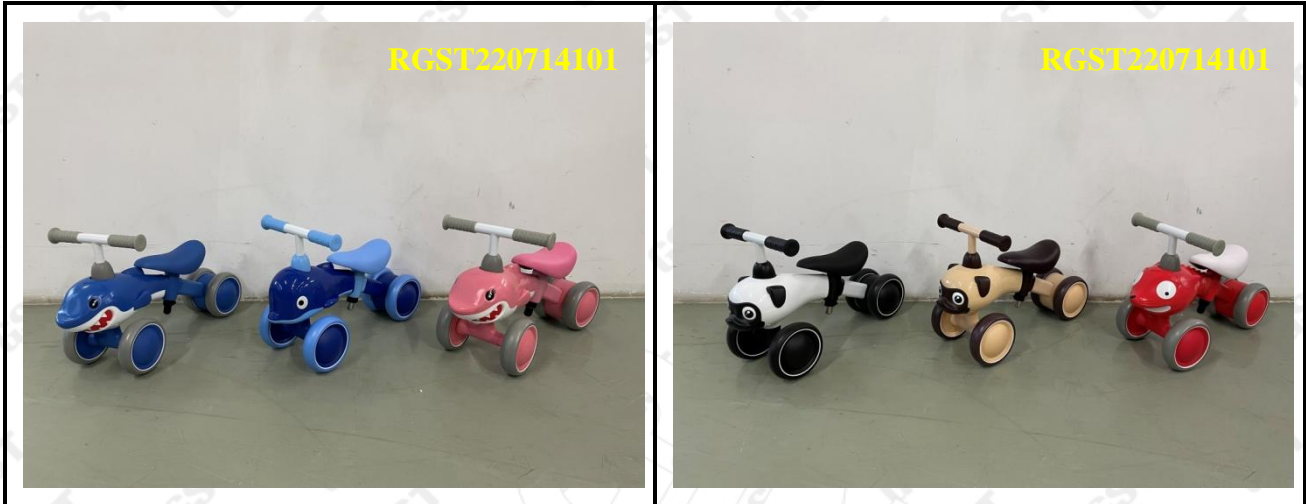

GST authenticate the photo on original report only

### Specimen Description:

No.	Test sample(s) name
1	Mini Walking Bike

This Test Report is issued by the Company subject to its Conditions of Issuance of Test Report printed overleaf or attached. The results shown in this Test Report refer only to the sample(s) tested unless otherwise stated. This Test Report shall not be reproduced except in full, without written approval of the Company.

**Shenzhen General Standard Testing Services Co.,Ltd**

2/F&3/F-5/F East Wing, Building C10, Zhu'ao 2nd industrial zone, Xixiang Street, Bao'an District, Shenzhen, Guangdong, China  
 Tel: 86-0755-36307999 Website: www.gst-lab.com E-mail: info@gst-lab.com

# Test Report

Report No.: RGST220714101

Date: Jul 28, 2022

Page 4 of 76

## Results:

### (1) ASTM F963-17: Mechanical and physical hazards

Clause	Test request	Result(s)	Verdict
4.1	Material quality (visual check on cleanliness)	M	Pass
4.2	Flammability	M	Pass
4.3	Toxicology	Refer to Chemical section	/
4.3.7	Stuffing Materials	NA	/
4.4	Electrical/Thermal Energy	NA	/
4.5	Sound producing toys	NA	/
4.6	Small objects	M	Pass
4.6.1	Toys that are intended for children under 36 months of age	M	Pass
4.6.2	Mouth actuated toys	NA	/
4.6.3	Toys and games for 36 months to 72 months—Small part warning	NA	/
4.7	Accessible edges-Potentially hazardous sharp metal and glass edges are defined in 16CFR 1500.49	M	Pass
4.8	Projections (under 8 years of age)	M	Pass
4.9	Accessible points -Potentially hazardous sharp points are defined by 16CFR 1500.48	M	Pass
4.10	Wires or rods	NA	/
4.11	Nails and fasteners	M	Pass
4.12	Plastic film	M	Pass
4.13	Folding mechanisms and hinges	NA	/
4.14	Cords and elastics in toys	NA	/
4.15	Stability and over-load requirements	M	Pass
4.16	Confined spaces	NA	/
4.17	Wheels, tires, and axles (aged 96 months or less)	M	Pass
4.18	Holes, clearance, and accessibility of mechanisms	M	Pass
4.19	Simulated protective devices	NA	/
4.20	Pacifiers (under 36 months of age)	NA	/

This Test Report is issued by the Company subject to its Conditions of Issuance of Test Report printed overleaf or attached. The results shown in this Test Report refer only to the sample(s) tested unless otherwise stated. This Test Report shall not be reproduced except in full, without written approval of the Company.

## Shenzhen General Standard Testing Services Co.,Ltd

2/F&3/F-5/F East Wing, Building C10, Zhu'ao 2nd industrial zone, Xixiang Street, Bao'an District, Shenzhen, Guangdong, China  
 Tel: 86-0755-36307999 Website: www.gst-lab.com E-mail: info@gst-lab.com

# Test Report

Report No.: RGST220714101

Date: Jul 28, 2022

Page 5 of 76

Clause	Test request	Result(s)	Verdict
4.21	Projectile toys	NA	/
4.22	Teethers and teething toys	NA	/
4.23	Rattles	NA	/
4.24	Squeeze toys (under age of 18 months)	NA	/
4.25	Battery operated toys	NA	/
4.26	Toys intended to be attached to a crib or playpen	NA	/
4.27	Stuffed and beanbag type toys	NA	/
4.28	Stroller and carriage toys	NA	/
4.29	Art materials	NA	/
4.30	Toy gun marking	NA	/
4.31	Balloons—safety labeling	NA	/
4.32	Certain toys with nearly spherical ends	NA	/
4.33	Marbles (3 years of age or older)	NA	/
4.34	Balls	NA	/
4.35	Pompoms (under 3 years of age)	NA	/
4.36	Hemispheric-Shaped Objects	NA	/
4.37	Yo Yo Elastic Tether Toys	NA	/
4.38	Magnets	NA	/
4.39	Jaw Entrapment in Handles and Steering Wheels	NA	/
4.40	Expanding Materials	NA	/
4.41	Toy Chests	NA	/
5	Labeling Requirements		
5.1	Federal government requirements	NA	/
5.2	Age grading labeling	Recorded: 18-36 months	
5.3	Safety labeling requirements	NA	/
5.4	Aquatic toys	NA	/
5.5	Crib and playpen toys	NA	/

This Test Report is issued by the Company subject to its Conditions of Issuance of Test Report printed overleaf or attached. The results shown in this Test Report refer only to the sample(s) tested unless otherwise stated. This Test Report shall not be reproduced except in full, without written approval of the Company.

## Shenzhen General Standard Testing Services Co.,Ltd

2/F&3/F-5/F East Wing, Building C10, Zhu'ao 2nd industrial zone, Xixiang Street, Bao'an District, Shenzhen, Guangdong, China

Tel: 86-0755-36307999

Website: www.gst-lab.com

E-mail: info@gst-lab.com

# Test Report

Report No.: RGST220714101

Date: Jul 28, 2022

Page 6 of 76

Clause	Test request	Result(s)	Verdict
5.6	Mobiles	NA	/
5.7	Stroller and carriage toys	NA	/
5.8	Toys intended to be assembled by an adult	M	Pass
5.9	Simulated protective devices	NA	/
5.10	Toys with functional sharp edges or points	NA	/
5.11	Small objects, small balls, marbles and balloons.	NA	/
5.12	Toys caps	NA	/
5.13	Art materials	NA	/
5.14	Electric toys	NA	/
5.15	Battery-operated toys	NA	/
5.16	Promotional Materials	M	Pass
5.17	Magnets	NA	/
6.1	Definition and Description	M	Pass
6.2	Crib and playpen toys	NA	/
6.3	Mobiles	NA	/
6.4	Toys intended to be assembled by an adult	M	Pass
6.5	Battery-operated toys	NA	/
6.6	Battery-Powered Ride-on toys	NA	/
6.7	Toys in contact with food	NA	/
7	Producer's Markings		
7.1	Either a principal component of a toy or the package of a toy shall be marked with the name and address of the producer or the distributor.	M	Pass
7.2	Battery-powered ride-on toys	NA	/

**Note:**

1. M = Meet NA = Not Applicable

This Test Report is issued by the Company subject to its Conditions of Issuance of Test Report printed overleaf or attached. The results shown in this Test Report refer only to the sample(s) tested unless otherwise stated. This Test Report shall not be reproduced except in full, without written approval of the Company.

**Shenzhen General Standard Testing Services Co.,Ltd**

 2/F&3/F-5/F East Wing, Building C10, Zhu'ao 2nd industrial zone, Xixiang Street, Bao'an District, Shenzhen, Guangdong, China  
 Tel: 86-0755-36307999 Website: www.gst-lab.com E-mail: info@gst-lab.com

# Test Report

Report No.: RGST220714101

Date: Jul 28, 2022

Page 7 of 76

## (2) CPSIA Tracking labels

Test method: As per CPSIA 2008 sec. 103. Tracking labels for children's products.

Result:

Requirement	Result(s)	Verdict
<b>On Packaging</b>		
Present on packaging	M	Pass
Permanent	M	Pass
Manufacturer or private labeler	M	Pass
Location of production (City and country)	M	Pass
Date of production (month and year)	M	Pass
<b>On Product</b>		
Present on product	M	Pass
Permanent	M	Pass
Location of production (City and country)	M	Pass
Date of production (month and year)	M	Pass
Manufacturer or private labeler	M	Pass

### Note:

- M = Meet

This Test Report is issued by the Company subject to its Conditions of Issuance of Test Report printed overleaf or attached. The results shown in this Test Report refer only to the sample(s) tested unless otherwise stated. This Test Report shall not be reproduced except in full, without written approval of the Company.

### Shenzhen General Standard Testing Services Co.,Ltd

2/F&3/F-5/F East Wing, Building C10, Zhu'ao 2nd industrial zone, Xixiang Street, Bao'an District, Shenzhen, Guangdong, China  
Tel: 86-0755-36307999 Website: www.gst-lab.com E-mail: info@gst-lab.com

# Test Report

Report No.: RGST220714101

Date: Jul 28, 2022

Page 8 of 76

**(3) ASTM F963-17:Flammability of materials other than textiles**

Test method: ASTM F963-17 Section 4.2

Method used: Federal Hazardous Substances Act (FHSA) 16 CFR 1500.44

Result:

Sample(s) name	Ignition point	Unit	Result(s)
Mini Walking Bike	Top	in/sec	ISE
	End	in/sec	ISE

- In accordance with the FHSA 16 CFR 1500.3 (C) (6) (vi), the burning rate should not be greater than 0.1 in/sec.

- ISE = Ignited but Self-Extinguished

This Test Report is issued by the Company subject to its Conditions of Issuance of Test Report printed overleaf or attached. The results shown in this Test Report refer only to the sample(s) tested unless otherwise stated. This Test Report shall not be reproduced except in full, without written approval of the Company.

**Shenzhen General Standard Testing Services Co.,Ltd**

2/F&3/F-5/F East Wing, Building C10, Zhu'ao 2nd industrial zone, Xixiang Street, Bao'an District, Shenzhen, Guangdong, China

Tel: 86-0755-36307999

Website: www.gst-lab.com

E-mail: info@gst-lab.com



# Test Report

Report No.: RGST220714101

Date: Jul 28, 2022

Page 9 of 76

## (4) Mechanical and physical properties – EN 71-1:2014+A1:2018

Clause	Test request	Result(s)	Verdict
4	General requirements		
4.1	Material cleanliness	M	Pass
4.2	Assembly	M	Pass
4.3	Flexible plastic sheeting	NA	/
4.4	Toy bags	NA	/
4.5	Glass	NA	/
4.6	Expanding materials	NA	/
4.7	Edges	M	Pass
4.8	Points and metallic wires	M	Pass
4.9	Protruding parts	M	Pass
4.10	Parts moving against each other		
4.10.1	Folding and sliding mechanisms	NA	/
4.10.2	Driving mechanisms	NA	/
4.10.3	Hinges	NA	/
4.10.4	Springs	NA	/
4.11	Mouth-actuated toys and other toys intended to be put in the mouth	NA	/
4.12	Balloons	NA	/
4.13	Cords of toy kites and other flying toys	NA	/
4.14	Enclosures		
4.14.1	Toy which a child can enter	NA	/
4.14.2	Masks and helmets	NA	/
4.15	Toys intended to bear the mass of a child		
4.15.1	Toys propelled by a child or by other means	M	Pass
4.15.2	Toy bicycles	NA	/
4.15.3	Rocking horses and similar toys	NA	/
4.15.4	Toys not propelled by child	NA	/

This Test Report is issued by the Company subject to its Conditions of Issuance of Test Report printed overleaf or attached. The results shown in this Test Report refer only to the sample(s) tested unless otherwise stated. This Test Report shall not be reproduced except in full, without written approval of the Company.

### Shenzhen General Standard Testing Services Co.,Ltd

2/F&amp;3/F-5/F East Wing, Building C10, Zhu'ao 2nd industrial zone, Xixiang Street, Bao'an District, Shenzhen, Guangdong, China

Tel: 86-0755-36307999

Website: www.gst-lab.com

E-mail: info@gst-lab.com

# Test Report

Report No.: RGST220714101

Date: Jul 28, 2022

Page 10 of 76

Clause	Test request	Result(s)	Verdict
4.15.5	Toy scooters	NA	/
4.16	Heavy immobile toys	NA	/
4.17	Projectile toys		
4.17.1	General	NA	/
4.17.2	All projectiles	NA	/
4.17.3	Projectile toys with stored energy	NA	/
4.17.4	Certain projectile toys without stored energy	NA	/
4.18	Aquatic toys and inflatable toys	NA	/
4.19	Percussion caps specifically designed for use in toys and toys using percussion caps	NA	/
4.20	Acoustics	NA	/
4.21	Toys containing a non-electrical heat source	NA	/
4.22	Small balls	NA	/
4.23	Magnets	NA	/
4.24	Yo-yo balls	NA	/
4.25	Toys attached to food	NA	/
4.26	Toy disguise costumes	NA	/
4.27	Flying toys	NA	/
5	Toys intended for children under 36 months		
5.1	General requirements	M	Pass
5.2	Soft-filled toys and soft-filled parts of a toy	NA	/
5.3	Plastic sheeting	NA	/
5.4	Cords, chains and electrical cables in toys	NA	/
5.5	Liquid-filled toys	NA	/
5.6	Speed limitation of electrically-driven ride-on toys	NA	/
5.7	Glass and porcelain	NA	/
5.8	Shape and size of certain toys	NA	/
5.9	Toy comprising monofilament fiber	NA	/

This Test Report is issued by the Company subject to its Conditions of Issuance of Test Report printed overleaf or attached. The results shown in this Test Report refer only to the sample(s) tested unless otherwise stated. This Test Report shall not be reproduced except in full, without written approval of the Company.

## Shenzhen General Standard Testing Services Co.,Ltd

2/F&amp;3/F-5/F East Wing, Building C10, Zhu'ao 2nd industrial zone, Xixiang Street, Bao'an District, Shenzhen, Guangdong, China

Tel: 86-0755-36307999

Website: www.gst-lab.com

E-mail: info@gst-lab.com

# Test Report

Report No.: RGST220714101

Date: Jul 28, 2022

Page 11 of 76

Clause	Test request	Result(s)	Verdict
5.10	Small balls	NA	/
5.11	Play figures	NA	/
5.12	Hemispheric-shaped toys	NA	/
5.13	Suction cups	NA	/
5.14	Straps intended to be worn fully or partially around the neck	NA	/
5.15	Sledges with cords for pulling	NA	/
6	Packaging	M	Pass
7	Warning, marking and instructions for use		
7.1	General	M (See Note 1)	Pass
7.2	Toys not intended for children under 36 months	NA	/
7.3	Latex balloons	NA	/
7.4	Aquatic toys	NA	/
7.5	Functional toys	NA	/
7.6	Hazardous sharp functional edges and points	NA	/
7.7	Projectile toys	NA	/
7.8	Imitation protective masks and helmets	NA	/
7.9	Toy kites	NA	/
7.10	Roller skates, inline skates, skateboards and certain other ride-on toys	M	Pass
7.11	Toys intended to be strung across a cradle, cot, or perambulator	NA	/
7.12	Liquid-filled teethingers	NA	/
7.13	Percussion caps specifically designed for use in toys	NA	/
7.14	Acoustics	NA	/
7.15	Toy bicycles	NA	/
7.16	Toys intended to bear the mass of a child	M	Pass
7.17	Toys comprising monofilament fibers	NA	/
7.18	Toy scooters	NA	/
7.19	Rocking horses and similar toys	NA	/

This Test Report is issued by the Company subject to its Conditions of Issuance of Test Report printed overleaf or attached. The results shown in this Test Report refer only to the sample(s) tested unless otherwise stated. This Test Report shall not be reproduced except in full, without written approval of the Company.

## Shenzhen General Standard Testing Services Co.,Ltd

2/F&3/F-5/F East Wing, Building C10, Zhu'ao 2nd industrial zone, Xixiang Street, Bao'an District, Shenzhen, Guangdong, China  
 Tel: 86-0755-36307999 Website: www.gst-lab.com E-mail: info@gst-lab.com

# Test Report

Report No.: RGST220714101

Date: Jul 28, 2022

Page 12 of 76

Clause	Test request	Result(s)	Verdict
7.20	Magnetic/electrical experimental sets	NA	/
7.21	Toys with electrical cables exceeding 300 mm in length	NA	/
7.22	Toys with cords or chains intended for children of 18 months and over but under 36 months	NA	/
7.23	Toys intended to be attached to a cradle, cot or perambulator	NA	/
7.24	Sledges with cords for pulling	NA	/
7.25	Flying toys	NA	/
7.26	Improvised projectiles	NA	/

**Note:**

- M = Meet NA = Not Applicable

**(5) 2009/48/EC general labeling requirement**

Requirement	Result(s)	Verdict
CE Marking	M	Pass
Manufacturer/importer name and address	M	Pass
Product identification	M	Pass

**Note:**

- M = Meet

This Test Report is issued by the Company subject to its Conditions of Issuance of Test Report printed overleaf or attached. The results shown in this Test Report refer only to the sample(s) tested unless otherwise stated. This Test Report shall not be reproduced except in full, without written approval of the Company.

**Shenzhen General Standard Testing Services Co.,Ltd**

2/F&3/F-5/F East Wing,Building C10,Zhu'ao 2nd industrial zone,Xixiang Street,Bao'an District, Shenzhen, Guangdong, China  
Tel: 86-0755-36307999 Website: www.gst-lab.com E-mail: info@gst-lab.com

# Test Report

Report No.: RGST220714101

Date: Jul 28, 2022

Page 13 of 76

## (6) Flammability – EN 71-2:2020

Clause	Test request	Result(s)	Verdict
4	Requirement		
4.1	Cellulose nitrate	M	Pass
4.1	Highly flammable solids	M	Pass
4.1	Surface flash on a piled surface	NA	/
4.1	Flammable gases	NA	/
4.1	Extremely flammable liquids, highly flammable liquids, flammable liquids and flammable gels	NA	/
4.2	Toys to be worn on the head	NA	/
4.3	Toy disguise costumes and toys intended to be worn by child in play	NA	/
4.3	warning on product and packaging (10 - 30 mm/s)	NA	/
4.4	Toys intended to be entered by child	NA	/
4.4	warning on product and packaging (10 – 30 mm/s)	NA	/
4.5	Soft-filled toys	NA	/

### Note:

1. M = Meet NA = Not Applicable
2. EN 71-2:2020 is not included in CNAS Accreditation scope.

This Test Report is issued by the Company subject to its Conditions of Issuance of Test Report printed overleaf or attached. The results shown in this Test Report refer only to the sample(s) tested unless otherwise stated. This Test Report shall not be reproduced except in full, without written approval of the Company.

### Shenzhen General Standard Testing Services Co.,Ltd

2/F&3/F-5/F East Wing, Building C10, Zhu'ao 2nd industrial zone, Xixiang Street, Bao'an District, Shenzhen, Guangdong, China  
Tel: 86-0755-36307999 Website: www.gst-lab.com E-mail: info@gst-lab.com

# Test Report

Report No.: RGST220714101

Date: Jul 28, 2022

Page 14 of 76

## (7) Mechanical and physical properties – BS EN 71-1:2014+A1:2018

Clause	Test request	Result(s)	Verdict
4	General requirements		
4.1	Material cleanliness	M	Pass
4.2	Assembly	M	Pass
4.3	Flexible plastic sheeting	NA	/
4.4	Toy bags	NA	/
4.5	Glass	NA	/
4.6	Expanding materials	NA	/
4.7	Edges	M	Pass
4.8	Points and metallic wires	M	Pass
4.9	Protruding parts	M	Pass
4.10	Parts moving against each other		
4.10.1	Folding and sliding mechanisms	NA	/
4.10.2	Driving mechanisms	NA	/
4.10.3	Hinges	NA	/
4.10.4	Springs	NA	/
4.11	Mouth-actuated toys and other toys intended to be put in the mouth	NA	/
4.12	Balloons	NA	/
4.13	Cords of toy kites and other flying toys	NA	/
4.14	Enclosures		
4.14.1	Toy which a child can enter	NA	/
4.14.2	Masks and helmets	NA	/
4.15	Toys intended to bear the mass of a child		
4.15.1	Toys propelled by a child or by other means	M	Pass
4.15.2	Toy bicycles	NA	/
4.15.3	Rocking horses and similar toys	NA	/
4.15.4	Toys not propelled by child	NA	/

This Test Report is issued by the Company subject to its Conditions of Issuance of Test Report printed overleaf or attached. The results shown in this Test Report refer only to the sample(s) tested unless otherwise stated. This Test Report shall not be reproduced except in full, without written approval of the Company.

### Shenzhen General Standard Testing Services Co.,Ltd

2/F&amp;3/F-5/F East Wing, Building C10, Zhu'ao 2nd industrial zone, Xixiang Street, Bao'an District, Shenzhen, Guangdong, China

Tel: 86-0755-36307999

Website: www.gst-lab.com

E-mail: info@gst-lab.com

# Test Report

Report No.: RGST220714101

Date: Jul 28, 2022

Page 15 of 76

Clause	Test request	Result(s)	Verdict
4.15.5	Toy scooters	NA	/
4.16	Heavy immobile toys	NA	/
4.17	Projectile toys		
4.17.1	General	NA	/
4.17.2	All projectiles	NA	/
4.17.3	Projectile toys with stored energy	NA	/
4.17.4	Certain projectile toys without stored energy	NA	/
4.18	Aquatic toys and inflatable toys	NA	/
4.19	Percussion caps specifically designed for use in toys and toys using percussion caps	NA	/
4.20	Acoustics	NA	/
4.21	Toys containing a non-electrical heat source	NA	/
4.22	Small balls	NA	/
4.23	Magnets	NA	/
4.24	Yo-yo balls	NA	/
4.25	Toys attached to food	NA	/
4.26	Toy disguise costumes	NA	/
4.27	Flying toys	NA	/
5	Toys intended for children under 36 months		
5.1	General requirements	M	Pass
5.2	Soft-filled toys and soft-filled parts of a toy	NA	/
5.3	Plastic sheeting	NA	/
5.4	Cords, chains and electrical cables in toys	NA	/
5.5	Liquid-filled toys	NA	/
5.6	Speed limitation of electrically-driven ride-on toys	NA	/
5.7	Glass and porcelain	NA	/
5.8	Shape and size of certain toys	NA	/
5.9	Toy comprising monofilament fiber	NA	/

This Test Report is issued by the Company subject to its Conditions of Issuance of Test Report printed overleaf or attached. The results shown in this Test Report refer only to the sample(s) tested unless otherwise stated. This Test Report shall not be reproduced except in full, without written approval of the Company.

## Shenzhen General Standard Testing Services Co.,Ltd

2/F&3/F-5/F East Wing, Building C10, Zhu'ao 2nd industrial zone, Xixiang Street, Bao'an District, Shenzhen, Guangdong, China  
 Tel: 86-0755-36307999 Website: www.gst-lab.com E-mail: info@gst-lab.com

# Test Report

Report No.: RGST220714101

Date: Jul 28, 2022

Page 16 of 76

Clause	Test request	Result(s)	Verdict
5.10	Small balls	NA	/
5.11	Play figures	NA	/
5.12	Hemispheric-shaped toys	NA	/
5.13	Suction cups	NA	/
5.14	Straps intended to be worn fully or partially around the neck	NA	/
5.15	Sledges with cords for pulling	NA	/
6	Packaging	M	Pass
7	Warning, marking and instructions for use		
7.1	General	M	Pass
7.2	Toys not intended for children under 36 months	NA	/
7.3	Latex balloons	NA	/
7.4	Aquatic toys	NA	/
7.5	Functional toys	NA	/
7.6	Hazardous sharp functional edges and points	NA	/
7.7	Projectile toys	NA	/
7.8	Imitation protective masks and helmets	NA	/
7.9	Toy kites	NA	/
7.10	Roller skates, inline skates, skateboards and certain other ride-on toys	M	Pass
7.11	Toys intended to be strung across a cradle, cot, or perambulator	NA	/
7.12	Liquid-filled teethingers	NA	/
7.13	Percussion caps specifically designed for use in toys	NA	/
7.14	Acoustics	NA	/
7.15	Toy bicycles	NA	/
7.16	Toys intended to bear the mass of a child	M	Pass
7.17	Toys comprising monofilament fibers	NA	/
7.18	Toy scooters	NA	/
7.19	Rocking horses and similar toys	NA	/

This Test Report is issued by the Company subject to its Conditions of Issuance of Test Report printed overleaf or attached. The results shown in this Test Report refer only to the sample(s) tested unless otherwise stated. This Test Report shall not be reproduced except in full, without written approval of the Company.

## Shenzhen General Standard Testing Services Co.,Ltd

2/F&3/F-5/F East Wing, Building C10, Zhu'ao 2nd industrial zone, Xixiang Street, Bao'an District, Shenzhen, Guangdong, China  
 Tel: 86-0755-36307999 Website: www.gst-lab.com E-mail: info@gst-lab.com



# Test Report

Report No.: RGST220714101

Date: Jul 28, 2022

Page 17 of 76

Clause	Test request	Result(s)	Verdict
7.20	Magnetic/electrical experimental sets	NA	/
7.21	Toys with electrical cables exceeding 300 mm in length	NA	/
7.22	Toys with cords or chains intended for children of 18 months and over but under 36 months	NA	/
7.23	Toys intended to be attached to a cradle, cot or perambulator	NA	/
7.24	Sledges with cords for pulling	NA	/
7.25	Flying toys	NA	/
7.26	Improvised projectiles	NA	/

**Note:**

1. M = Meet NA = Not Applicable
2. BS EN 71-1:2014+A1:2018 is not included in CNAS Accreditation scope.

**(8) UKCA Marking and Company name and UK address Labeling**

Requirement	Result(s)	Verdict
UKCA Marking	M	Pass
Company name and UK address	M	Pass

**Note:**

1. M = Meet

This Test Report is issued by the Company subject to its Conditions of Issuance of Test Report printed overleaf or attached. The results shown in this Test Report refer only to the sample(s) tested unless otherwise stated. This Test Report shall not be reproduced except in full, without written approval of the Company.

**Shenzhen General Standard Testing Services Co.,Ltd**

2/F&3/F-5/F East Wing, Building C10, Zhu'ao 2nd industrial zone, Xixiang Street, Bao'an District, Shenzhen, Guangdong, China  
Tel: 86-0755-36307999 Website: www.gst-lab.com E-mail: info@gst-lab.com

# Test Report

Report No.: RGST220714101

Date: Jul 28, 2022

Page 18 of 76

## (9) Flammability – BS EN 71-2:2020

Clause	Test request	Result(s)	Verdict
4	Requirement		
4.1	Cellulose nitrate	M	Pass
4.1	Highly flammable solids	M	Pass
4.1	Surface flash on a piled surface	NA	/
4.1	Flammable gases	NA	/
4.1	Extremely flammable liquids, highly flammable liquids, flammable liquids and flammable gels	NA	/
4.2	Toys to be worn on the head	NA	/
4.3	Toy disguise costumes and toys intended to be worn by child in play	NA	/
4.3	warning on product and packaging (10 - 30 mm/s)	NA	/
4.4	Toys intended to be entered by child	NA	/
4.4	warning on product and packaging (10 – 30 mm/s)	NA	/
4.5	Soft-filled toys	NA	/

### Note:

1. M = Meet NA = Not Applicable
2. BS EN 71-2:2020 is not included in CNAS Accreditation scope.

This Test Report is issued by the Company subject to its Conditions of Issuance of Test Report printed overleaf or attached. The results shown in this Test Report refer only to the sample(s) tested unless otherwise stated. This Test Report shall not be reproduced except in full, without written approval of the Company.

### Shenzhen General Standard Testing Services Co.,Ltd

2/F&3/F-5/F East Wing,Building C10,Zhu'ao 2nd industrial zone,Xixiang Street,Bao'an District, Shenzhen, Guangdong, China  
Tel: 86-0755-36307999 Website: www.gst-lab.com E-mail: info@gst-lab.com

# Test Report

Report No.: RGST220714101

Date: Jul 28, 2022

Page 19 of 76

## Specimen Description:

No.	Test part(s) name
1	Black/white coating, shark head
2	White coating, support of handle
3	Pink coating, body
4	Deep blue coating, body
5	Red coating, body
6	Khaki coating, body/ support of handle
7	Pink plastic, shark head
8	White plastic, shark head
9	Light pink plastic, shark head
10	Red plastic, shark head
11	Grey soft plastic, handle
12	Grey plastic, block shot
13	Grey foam, wheel
14	Pink synthetic leather, seat
15	Black plastic, seat
16	Deep blue plastic, shark head
17	Deep blue soft plastic, handle
18	White plastic, block shot
19	White synthetic leather, seat
20	Khaki plastic, dog head
21	Deep brown plastic, dog head
22	White plastic, dog head
23	Black plastic, dog head
24	Brown foam, wheel
25	Deep brown soft plastic, handle
26	Deep brown plastic, block shot

This Test Report is issued by the Company subject to its Conditions of Issuance of Test Report printed overleaf or attached. The results shown in this Test Report refer only to the sample(s) tested unless otherwise stated. This Test Report shall not be reproduced except in full, without written approval of the Company.

### Shenzhen General Standard Testing Services Co.,Ltd

2/F&3/F-5/F East Wing, Building C10, Zhu'ao 2nd industrial zone, Xixiang Street, Bao'an District, Shenzhen, Guangdong, China

Tel: 86-0755-36307999

Website: www.gst-lab.com

E-mail: info@gst-lab.com

# Test Report

Report No.: RGST220714101

Date: Jul 28, 2022

Page 20 of 76

No.	Test part(s) name
27	Deep brown synthetic leather, seat
28	Black foam, wheel
29	Black soft plastic, handle
30	Black plastic, block shot
31	Black synthetic leather, seat
32	Blue plastic, dolphin head
33	Light blue plastic, dolphin head
34	Light blue foam, wheel
35	Light blue soft plastic, handle
36	Light blue plastic, block shot
37	Light blue synthetic leather, seat
38	White foam, filler
39	Light grey foam, filler
40	Black foam, filler
41	Black/red printed white sticker, origin label
42	Silvery metal, support of handle
43	Silvery metal, body
44	Iridescent plated silvery metal, metal nail
45	Black plated silvery metal, screw
46	Black plated silvery metal, gasket
47	Black plated silvery metal, fixed screw
48	Black plated silvery metal, pipe clamp
49	Black plated silvery metal, axis of seat
50	Silvery metal, Allen wrench
51	Iridescent plated silvery metal, socket wrench
52	Bright silvery metal, axis of seat
53	Light purple coating, body

This Test Report is issued by the Company subject to its Conditions of Issuance of Test Report printed overleaf or attached. The results shown in this Test Report refer only to the sample(s) tested unless otherwise stated. This Test Report shall not be reproduced except in full, without written approval of the Company.

**Shenzhen General Standard Testing Services Co.,Ltd**

2/F&3/F-5/F East Wing, Building C10, Zhu'ao 2nd industrial zone, Xixiang Street, Bao'an District, Shenzhen, Guangdong, China

Tel: 86-0755-36307999

Website: www.gst-lab.com

E-mail: info@gst-lab.com

# Test Report

Report No.: RGST220714101

Date: Jul 28, 2022

Page 21 of 76

No.	Test part(s) name
54	Purple plastic, shark head
55	Light purple plastic, wheel hub
56	Purple soft plastic, handle
57	White plastic, block shot
58	White foam, filler

**(10) Heavy Elements content- ASTM F963-17 (Clause 4.3.5) Standard Consumer Safety Specification for Toy Safety.**

Total Lead (Pb) Content in Non-Surface Coating Materials (Substrate)

Test Method: CPSC-CH-E1001-08.3 & CPSC-CH-E1002-08.3

Test Instrument: Atomic Absorption Spectrophotometer (AAS)

Test item(s)	Unit	MDL	Limit	Result(s)			
				7	8	9	10
Lead(Pb)	mg/kg	10	100	N.D.	N.D.	N.D.	N.D.

Test item(s)	Unit	MDL	Limit	Result(s)			
				11	12	13	14
Lead(Pb)	mg/kg	10	100	N.D.	N.D.	N.D.	N.D.

Test item(s)	Unit	MDL	Limit	Result(s)			
				15	16	17	18
Lead(Pb)	mg/kg	10	100	N.D.	N.D.	N.D.	N.D.

Test item(s)	Unit	MDL	Limit	Result(s)			
				19	20	21	22
Lead(Pb)	mg/kg	10	100	N.D.	N.D.	N.D.	N.D.

This Test Report is issued by the Company subject to its Conditions of Issuance of Test Report printed overleaf or attached. The results shown in this Test Report refer only to the sample(s) tested unless otherwise stated. This Test Report shall not be reproduced except in full, without written approval of the Company.

**Shenzhen General Standard Testing Services Co.,Ltd**

2/F&3/F-5/F East Wing, Building C10, Zhu'ao 2nd industrial zone, Xixiang Street, Bao'an District, Shenzhen, Guangdong, China

Tel: 86-0755-36307999

Website: www.gst-lab.com

E-mail: info@gst-lab.com

# Test Report

Report No.: RGST220714101

Date: Jul 28, 2022

Page 22 of 76

Test item(s)	Unit	MDL	Limit	Result(s)			
				23	24	25	26
Lead(Pb)	mg/kg	10	100	N.D.	N.D.	N.D.	N.D.

Test item(s)	Unit	MDL	Limit	Result(s)			
				27	28	29	30
Lead(Pb)	mg/kg	10	100	N.D.	N.D.	N.D.	N.D.

Test item(s)	Unit	MDL	Limit	Result(s)			
				31	32	33	34
Lead(Pb)	mg/kg	10	100	N.D.	N.D.	N.D.	N.D.

Test item(s)	Unit	MDL	Limit	Result(s)			
				35	36	37	41
Lead(Pb)	mg/kg	10	100	N.D.	N.D.	N.D.	N.D.

Test item(s)	Unit	MDL	Limit	Result(s)			
				42	43	44	45
Lead(Pb)	mg/kg	10	100	N.D.	N.D.	N.D.	N.D.

Test item(s)	Unit	MDL	Limit	Result(s)			
				46	47	48	49
Lead(Pb)	mg/kg	10	100	N.D.	N.D.	N.D.	N.D.

Test item(s)	Unit	MDL	Limit	Result(s)			
				50	51	52	54
Lead(Pb)	mg/kg	10	100	N.D.	N.D.	N.D.	N.D.

This Test Report is issued by the Company subject to its Conditions of Issuance of Test Report printed overleaf or attached. The results shown in this Test Report refer only to the sample(s) tested unless otherwise stated. This Test Report shall not be reproduced except in full, without written approval of the Company.

**Shenzhen General Standard Testing Services Co.,Ltd**

2/F&3/F-5/F East Wing,Building C10,Zhu'ao 2nd industrial zone,Xixiang Street,Bao'an District, Shenzhen, Guangdong, China

Tel: 86-0755-36307999

Website: www.gst-lab.com

E-mail: info@gst-lab.com

# Test Report

Report No.: RGST220714101

Date: Jul 28, 2022

Page 23 of 76

Test item(s)	Unit	MDL	Limit	Result(s)		
				55	56	57
Lead(Pb)	mg/kg	10	100	N.D.	N.D.	N.D.

Total Lead (Pb) Content in Surface Coating

Test Method: CPSC-CH-E1003-09.1

Test Instrument: Atomic Absorption Spectrophotometer (AAS)

Test item(s)	Unit	MDL	Limit	Result(s)			
				1	2	3	4
Lead(Pb)	mg/kg	10	90	N.D.	N.D.	N.D.	N.D.

Test item(s)	Unit	MDL	Limit	Result(s)		
				5	6	53
Lead(Pb)	mg/kg	10	90	N.D.	N.D.	N.D.

Soluble elements Content

Test Method: ASTM F 963-17 Section 8.3.2 &amp; ASTM F 963-17 Section 8.3.5

Test Instrument: Inductively Coupled Plasma Optical Emission Spectrometer (ICP-OES)

Test item(s)	Unit	MDL	Limit	Result(s)				
				1	2	3	4	5
Cadmium(Cd)	mg/kg	5	75	N.D.	N.D.	N.D.	N.D.	N.D.
Lead(Pb)	mg/kg	5	90	N.D.	N.D.	N.D.	N.D.	N.D.
Chromium(Cr)	mg/kg	5	60	N.D.	N.D.	N.D.	N.D.	N.D.
Mercury(Hg)	mg/kg	5	60	N.D.	N.D.	N.D.	N.D.	N.D.
Antimony(Sb)	mg/kg	5	60	N.D.	N.D.	N.D.	N.D.	N.D.
Barium(Ba)	mg/kg	5	1000	N.D.	61	30	11	19
Arsenic(As)	mg/kg	5	25	N.D.	N.D.	N.D.	N.D.	N.D.
Selenium(Se)	mg/kg	5	500	N.D.	N.D.	N.D.	N.D.	N.D.

This Test Report is issued by the Company subject to its Conditions of Issuance of Test Report printed overleaf or attached. The results shown in this Test Report refer only to the sample(s) tested unless otherwise stated. This Test Report shall not be reproduced except in full, without written approval of the Company.

**Shenzhen General Standard Testing Services Co.,Ltd**

2/F&amp;3/F-5/F East Wing, Building C10, Zhu'ao 2nd industrial zone, Xixiang Street, Bao'an District, Shenzhen, Guangdong, China

Tel: 86-0755-36307999

Website: www.gst-lab.com

E-mail: info@gst-lab.com

# Test Report

Report No.: RGST220714101

Date: Jul 28, 2022

Page 24 of 76

Test item(s)	Unit	MDL	Limit	Result(s)				
				6	7	8	9	10
Cadmium(Cd)	mg/kg	5	75	N.D.	N.D.	N.D.	N.D.	N.D.
Lead(Pb)	mg/kg	5	90	N.D.	N.D.	N.D.	N.D.	N.D.
Chromium(Cr)	mg/kg	5	60	N.D.	N.D.	N.D.	N.D.	N.D.
Mercury(Hg)	mg/kg	5	60	N.D.	N.D.	N.D.	N.D.	N.D.
Antimony(Sb)	mg/kg	5	60	N.D.	N.D.	N.D.	N.D.	N.D.
Barium(Ba)	mg/kg	5	1000	22	N.D.	N.D.	N.D.	22
Arsenic(As)	mg/kg	5	25	N.D.	N.D.	N.D.	N.D.	N.D.
Selenium(Se)	mg/kg	5	500	N.D.	N.D.	N.D.	N.D.	N.D.

Test item(s)	Unit	MDL	Limit	Result(s)				
				11	12	13	14	15
Cadmium(Cd)	mg/kg	5	75	N.D.	N.D.	N.D.	N.D.	N.D.
Lead(Pb)	mg/kg	5	90	N.D.	N.D.	N.D.	N.D.	N.D.
Chromium(Cr)	mg/kg	5	60	N.D.	N.D.	N.D.	N.D.	N.D.
Mercury(Hg)	mg/kg	5	60	N.D.	N.D.	N.D.	N.D.	N.D.
Antimony(Sb)	mg/kg	5	60	N.D.	N.D.	N.D.	N.D.	N.D.
Barium(Ba)	mg/kg	5	1000	12	N.D.	N.D.	N.D.	N.D.
Arsenic(As)	mg/kg	5	25	N.D.	N.D.	N.D.	N.D.	N.D.
Selenium(Se)	mg/kg	5	500	N.D.	N.D.	N.D.	N.D.	N.D.

Test item(s)	Unit	MDL	Limit	Result(s)				
				16	17	18	19	20
Cadmium(Cd)	mg/kg	5	75	N.D.	N.D.	N.D.	N.D.	N.D.
Lead(Pb)	mg/kg	5	90	N.D.	N.D.	N.D.	N.D.	N.D.
Chromium(Cr)	mg/kg	5	60	N.D.	N.D.	N.D.	N.D.	N.D.
Mercury(Hg)	mg/kg	5	60	N.D.	N.D.	N.D.	N.D.	N.D.
Antimony(Sb)	mg/kg	5	60	N.D.	N.D.	N.D.	N.D.	N.D.

This Test Report is issued by the Company subject to its Conditions of Issuance of Test Report printed overleaf or attached. The results shown in this Test Report refer only to the sample(s) tested unless otherwise stated. This Test Report shall not be reproduced except in full, without written approval of the Company.

## Shenzhen General Standard Testing Services Co.,Ltd

2/F&amp;3/F-5/F East Wing, Building C10, Zhu'ao 2nd industrial zone, Xixiang Street, Bao'an District, Shenzhen, Guangdong, China

Tel: 86-0755-36307999

Website: www.gst-lab.com

E-mail: info@gst-lab.com



# Test Report

Report No.: RGST220714101

Date: Jul 28, 2022

Page 25 of 76

Test item(s)	Unit	MDL	Limit	Result(s)				
				16	17	18	19	20
Barium(Ba)	mg/kg	5	1000	N.D.	N.D.	N.D.	N.D.	N.D.
Arsenic(As)	mg/kg	5	25	N.D.	N.D.	N.D.	N.D.	N.D.
Selenium(Se)	mg/kg	5	500	N.D.	N.D.	N.D.	N.D.	N.D.

Test item(s)	Unit	MDL	Limit	Result(s)				
				21	22	23	24	25
Cadmium(Cd)	mg/kg	5	75	N.D.	N.D.	N.D.	N.D.	N.D.
Lead(Pb)	mg/kg	5	90	N.D.	N.D.	N.D.	N.D.	N.D.
Chromium(Cr)	mg/kg	5	60	N.D.	N.D.	N.D.	N.D.	N.D.
Mercury(Hg)	mg/kg	5	60	N.D.	N.D.	N.D.	N.D.	N.D.
Antimony(Sb)	mg/kg	5	60	N.D.	N.D.	N.D.	N.D.	N.D.
Barium(Ba)	mg/kg	5	1000	N.D.	N.D.	N.D.	N.D.	N.D.
Arsenic(As)	mg/kg	5	25	N.D.	N.D.	N.D.	N.D.	N.D.
Selenium(Se)	mg/kg	5	500	N.D.	N.D.	N.D.	N.D.	N.D.

Test item(s)	Unit	MDL	Limit	Result(s)				
				26	27	28	29	30
Cadmium(Cd)	mg/kg	5	75	N.D.	N.D.	N.D.	N.D.	N.D.
Lead(Pb)	mg/kg	5	90	N.D.	N.D.	N.D.	N.D.	N.D.
Chromium(Cr)	mg/kg	5	60	N.D.	N.D.	N.D.	N.D.	N.D.
Mercury(Hg)	mg/kg	5	60	N.D.	N.D.	N.D.	N.D.	N.D.
Antimony(Sb)	mg/kg	5	60	N.D.	N.D.	N.D.	N.D.	N.D.
Barium(Ba)	mg/kg	5	1000	N.D.	N.D.	N.D.	N.D.	N.D.
Arsenic(As)	mg/kg	5	25	N.D.	N.D.	N.D.	N.D.	N.D.
Selenium(Se)	mg/kg	5	500	N.D.	N.D.	N.D.	N.D.	N.D.

This Test Report is issued by the Company subject to its Conditions of Issuance of Test Report printed overleaf or attached. The results shown in this Test Report refer only to the sample(s) tested unless otherwise stated. This Test Report shall not be reproduced except in full, without written approval of the Company.

## Shenzhen General Standard Testing Services Co.,Ltd

2/F&amp;3/F-5/F East Wing, Building C10, Zhu'ao 2nd industrial zone, Xixiang Street, Bao'an District, Shenzhen, Guangdong, China

Tel: 86-0755-36307999

Website: www.gst-lab.com

E-mail: info@gst-lab.com

# Test Report

Report No.: RGST220714101

Date: Jul 28, 2022

Page 26 of 76

Test item(s)	Unit	MDL	Limit	Result(s)				
				31	32	33	34	35
Cadmium(Cd)	mg/kg	5	75	N.D.	N.D.	N.D.	N.D.	N.D.
Lead(Pb)	mg/kg	5	90	N.D.	N.D.	N.D.	N.D.	N.D.
Chromium(Cr)	mg/kg	5	60	N.D.	N.D.	N.D.	N.D.	N.D.
Mercury(Hg)	mg/kg	5	60	N.D.	N.D.	N.D.	N.D.	N.D.
Antimony(Sb)	mg/kg	5	60	N.D.	N.D.	N.D.	N.D.	N.D.
Barium(Ba)	mg/kg	5	1000	N.D.	N.D.	N.D.	N.D.	N.D.
Arsenic(As)	mg/kg	5	25	N.D.	N.D.	N.D.	N.D.	N.D.
Selenium(Se)	mg/kg	5	500	N.D.	N.D.	N.D.	N.D.	N.D.

Test item(s)	Unit	MDL	Limit	Result(s)			
				36	37	38	41
Cadmium(Cd)	mg/kg	5	75	N.D.	N.D.	N.D.	N.D.
Lead(Pb)	mg/kg	5	90	N.D.	N.D.	N.D.	N.D.
Chromium(Cr)	mg/kg	5	60	N.D.	N.D.	N.D.	N.D.
Mercury(Hg)	mg/kg	5	60	N.D.	N.D.	N.D.	N.D.
Antimony(Sb)	mg/kg	5	60	N.D.	N.D.	N.D.	N.D.
Barium(Ba)	mg/kg	5	1000	N.D.	N.D.	N.D.	N.D.
Arsenic(As)	mg/kg	5	25	N.D.	N.D.	N.D.	N.D.
Selenium(Se)	mg/kg	5	500	N.D.	N.D.	N.D.	N.D.

Test item(s)	Unit	MDL	Limit	Result(s)				
				53	54	55	56	57
Cadmium(Cd)	mg/kg	5	75	N.D.	N.D.	N.D.	N.D.	N.D.
Lead(Pb)	mg/kg	5	90	N.D.	N.D.	N.D.	N.D.	N.D.
Chromium(Cr)	mg/kg	5	60	N.D.	N.D.	N.D.	N.D.	N.D.
Mercury(Hg)	mg/kg	5	60	N.D.	N.D.	N.D.	N.D.	N.D.
Antimony(Sb)	mg/kg	5	60	N.D.	N.D.	N.D.	N.D.	N.D.

This Test Report is issued by the Company subject to its Conditions of Issuance of Test Report printed overleaf or attached. The results shown in this Test Report refer only to the sample(s) tested unless otherwise stated. This Test Report shall not be reproduced except in full, without written approval of the Company.

## Shenzhen General Standard Testing Services Co.,Ltd

2/F&amp;3/F-5/F East Wing, Building C10, Zhu'ao 2nd industrial zone, Xixiang Street, Bao'an District, Shenzhen, Guangdong, China

Tel: 86-0755-36307999

Website: www.gst-lab.com

E-mail: info@gst-lab.com

# Test Report

Report No.: RGST220714101

Date: Jul 28, 2022

Page 27 of 76

Test item(s)	Unit	MDL	Limit	Result(s)				
				53	54	55	56	57
Barium(Ba)	mg/kg	5	1000	20	N.D.	N.D.	N.D.	N.D.
Arsenic(As)	mg/kg	5	25	N.D.	N.D.	N.D.	N.D.	N.D.
Selenium(Se)	mg/kg	5	500	N.D.	N.D.	N.D.	N.D.	N.D.

## (11) Migration of Certain Elements- EN 71-3:2019+A1:2021

Test Method: EN 71-3:2019+A1:2021

 Test Instrument: Inductively Coupled Plasma Optical Emission Spectrometer (ICP-OES),  
 Inductively Coupled Plasma Mass Spectrometer (ICP-MS)

Liquid Chromatography-Inductively Coupled Plasma Mass Spectrometer (LC-ICP-MS)

Test item(s)	Unit	MDL	Limit (mg/kg)			Result(s)			
			Category 1: dry, brittle, powder-like, or pliable materials	Category 2: liquid, or sticky materials	Category 3: scraped-off materials	1	2	3	4
Al	mg/kg	2	2250	560	28130	N.D.	N.D.	N.D.	N.D.
Sb	mg/kg	2	45	11.3	560	N.D.	N.D.	N.D.	N.D.
As	mg/kg	0.5	3.8	0.9	47	N.D.	N.D.	N.D.	N.D.
Ba	mg/kg	2	1500	375	18750	N.D.	87	43	16
B	mg/kg	2	1200	300	15000	N.D.	N.D.	N.D.	N.D.
Cd	mg/kg	0.2	1.3	0.3	17	N.D.	N.D.	N.D.	N.D.
Cr III	mg/kg	2	37.5	9.4	460	N.D.	N.D.	N.D.	N.D.
Cr VI	mg/kg	0.015	0.02	0.005	0.053	N.D.	N.D.	N.D.	N.D.
Co	mg/kg	2	10.5	2.6	130	N.D.	N.D.	N.D.	N.D.
Cu	mg/kg	2	622.5	156	7700	N.D.	N.D.	N.D.	N.D.
Pb	mg/kg	0.2	2.0	0.5	23	N.D.	N.D.	N.D.	N.D.
Mn	mg/kg	2	1200	300	15000	N.D.	N.D.	N.D.	18
Hg	mg/kg	1	7.5	1.9	94	N.D.	N.D.	N.D.	N.D.

This Test Report is issued by the Company subject to its Conditions of Issuance of Test Report printed overleaf or attached. The results shown in this Test Report refer only to the sample(s) tested unless otherwise stated. This Test Report shall not be reproduced except in full, without written approval of the Company.

### Shenzhen General Standard Testing Services Co.,Ltd

 2/F&3/F-5/F East Wing, Building C10, Zhu'ao 2nd industrial zone, Xixiang Street, Bao'an District, Shenzhen, Guangdong, China  
 Tel: 86-0755-36307999 Website: www.gst-lab.com E-mail: info@gst-lab.com

# Test Report

Report No.: RGST220714101

Date: Jul 28, 2022

Page 28 of 76

Test item(s)	Unit	MDL	Limit (mg/kg)			Result(s)			
			Category 1: dry, brittle, powder-like, or pliable materials	Category 2: liquid, or sticky materials	Category 3: scraped-off materials	1	2	3	4
Ni	mg/kg	2	75	18.8	930	N.D.	N.D.	N.D.	N.D.
Se	mg/kg	2	37.5	9.4	460	N.D.	N.D.	N.D.	N.D.
Sr	mg/kg	2	4500	1125	56000	N.D.	N.D.	N.D.	N.D.
Sn	mg/kg	2	15000	3750	180000	N.D.	N.D.	N.D.	N.D.
Organic tin	mg/kg	0.2	0.9	0.2	12	N.D.	N.D.	N.D.	N.D.
Zn	mg/kg	2	3750	938	46000	N.D.	26	94	174

Test item(s)	Unit	MDL	Limit (mg/kg)			Result(s)			
			Category 1: dry, brittle, powder-like, or pliable materials	Category 2: liquid, or sticky materials	Category 3: scraped-off materials	5	6	7	8
Al	mg/kg	2	2250	560	28130	N.D.	N.D.	N.D.	N.D.
Sb	mg/kg	2	45	11.3	560	N.D.	N.D.	N.D.	N.D.
As	mg/kg	0.5	3.8	0.9	47	N.D.	N.D.	N.D.	N.D.
Ba	mg/kg	2	1500	375	18750	27	32	N.D.	N.D.
B	mg/kg	2	1200	300	15000	N.D.	N.D.	N.D.	N.D.
Cd	mg/kg	0.2	1.3	0.3	17	N.D.	N.D.	N.D.	N.D.
Cr III	mg/kg	2	37.5	9.4	460	N.D.	N.D.	N.D.	N.D.
Cr VI	mg/kg	0.015	0.02	0.005	0.053	N.D.	N.D.	N.D.	N.D.
Co	mg/kg	2	10.5	2.6	130	N.D.	N.D.	N.D.	N.D.
Cu	mg/kg	2	622.5	156	7700	N.D.	N.D.	N.D.	N.D.
Pb	mg/kg	0.2	2.0	0.5	23	N.D.	N.D.	N.D.	N.D.

This Test Report is issued by the Company subject to its Conditions of Issuance of Test Report printed overleaf or attached. The results shown in this Test Report refer only to the sample(s) tested unless otherwise stated. This Test Report shall not be reproduced except in full, without written approval of the Company.

## Shenzhen General Standard Testing Services Co.,Ltd

2/F&3/F-5/F East Wing, Building C10, Zhu'ao 2nd industrial zone, Xixiang Street, Bao'an District, Shenzhen, Guangdong, China  
 Tel: 86-0755-36307999 Website: www.gst-lab.com E-mail: info@gst-lab.com

# Test Report

Report No.: RGST220714101

Date: Jul 28, 2022

Page 29 of 76

Test item(s)	Unit	MDL	Limit (mg/kg)			Result(s)			
			Category 1: dry, brittle, powder-like, or pliable materials	Category 2: liquid, or sticky materials	Category 3: scraped-off materials	5	6	7	8
Mn	mg/kg	2	1200	300	15000	19	N.D.	N.D.	N.D.
Hg	mg/kg	1	7.5	1.9	94	N.D.	N.D.	N.D.	N.D.
Ni	mg/kg	2	75	18.8	930	N.D.	N.D.	N.D.	N.D.
Se	mg/kg	2	37.5	9.4	460	N.D.	N.D.	N.D.	N.D.
Sr	mg/kg	2	4500	1125	56000	N.D.	N.D.	N.D.	N.D.
Sn	mg/kg	2	15000	3750	180000	N.D.	N.D.	N.D.	N.D.
Organic tin	mg/kg	0.2	0.9	0.2	12	N.D.	N.D.	N.D.	N.D.
Zn	mg/kg	2	3750	938	46000	200	72	N.D.	N.D.

Test item(s)	Unit	MDL	Limit (mg/kg)			Result(s)			
			Category 1: dry, brittle, powder-like, or pliable materials	Category 2: liquid, or sticky materials	Category 3: scraped-off materials	9	10	11	12
Al	mg/kg	2	2250	560	28130	N.D.	N.D.	N.D.	N.D.
Sb	mg/kg	2	45	11.3	560	N.D.	N.D.	N.D.	N.D.
As	mg/kg	0.5	3.8	0.9	47	N.D.	N.D.	N.D.	N.D.
Ba	mg/kg	2	1500	375	18750	N.D.	32	17	N.D.
B	mg/kg	2	1200	300	15000	N.D.	N.D.	N.D.	N.D.
Cd	mg/kg	0.2	1.3	0.3	17	N.D.	N.D.	N.D.	N.D.
Cr III	mg/kg	2	37.5	9.4	460	N.D.	N.D.	N.D.	N.D.
Cr VI	mg/kg	0.015	0.02	0.005	0.053	N.D.	N.D.	N.D.	N.D.
Co	mg/kg	2	10.5	2.6	130	N.D.	N.D.	N.D.	N.D.

This Test Report is issued by the Company subject to its Conditions of Issuance of Test Report printed overleaf or attached. The results shown in this Test Report refer only to the sample(s) tested unless otherwise stated. This Test Report shall not be reproduced except in full, without written approval of the Company.

## Shenzhen General Standard Testing Services Co.,Ltd

2/F&3/F-5/F East Wing, Building C10, Zhu'ao 2nd industrial zone, Xixiang Street, Bao'an District, Shenzhen, Guangdong, China  
 Tel: 86-0755-36307999 Website: www.gst-lab.com E-mail: info@gst-lab.com

# Test Report

Report No.: RGST220714101

Date: Jul 28, 2022

Page 30 of 76

Test item(s)	Unit	MDL	Limit (mg/kg)			Result(s)			
			Category 1: dry, brittle, powder-like, or pliable materials	Category 2: liquid, or sticky materials	Category 3: scraped-off materials	9	10	11	12
Cu	mg/kg	2	622.5	156	7700	N.D.	N.D.	N.D.	N.D.
Pb	mg/kg	0.2	2.0	0.5	23	N.D.	N.D.	N.D.	N.D.
Mn	mg/kg	2	1200	300	15000	N.D.	N.D.	N.D.	N.D.
Hg	mg/kg	1	7.5	1.9	94	N.D.	N.D.	N.D.	N.D.
Ni	mg/kg	2	75	18.8	930	N.D.	N.D.	N.D.	N.D.
Se	mg/kg	2	37.5	9.4	460	N.D.	N.D.	N.D.	N.D.
Sr	mg/kg	2	4500	1125	56000	N.D.	N.D.	N.D.	N.D.
Sn	mg/kg	2	15000	3750	180000	N.D.	N.D.	N.D.	N.D.
Organic tin	mg/kg	0.2	0.9	0.2	12	N.D.	N.D.	N.D.	N.D.
Zn	mg/kg	2	3750	938	46000	N.D.	N.D.	N.D.	N.D.

Test item(s)	Unit	MDL	Limit (mg/kg)			Result(s)			
			Category 1: dry, brittle, powder-like, or pliable materials	Category 2: liquid, or sticky materials	Category 3: scraped-off materials	13	14	15	16
Al	mg/kg	2	2250	560	28130	N.D.	N.D.	N.D.	N.D.
Sb	mg/kg	2	45	11.3	560	N.D.	N.D.	N.D.	N.D.
As	mg/kg	0.5	3.8	0.9	47	N.D.	N.D.	N.D.	N.D.
Ba	mg/kg	2	1500	375	18750	N.D.	N.D.	N.D.	N.D.
B	mg/kg	2	1200	300	15000	N.D.	N.D.	N.D.	N.D.
Cd	mg/kg	0.2	1.3	0.3	17	N.D.	N.D.	N.D.	N.D.
Cr III	mg/kg	2	37.5	9.4	460	N.D.	N.D.	N.D.	N.D.

This Test Report is issued by the Company subject to its Conditions of Issuance of Test Report printed overleaf or attached. The results shown in this Test Report refer only to the sample(s) tested unless otherwise stated. This Test Report shall not be reproduced except in full, without written approval of the Company.

## Shenzhen General Standard Testing Services Co.,Ltd

2/F&3/F-5/F East Wing, Building C10, Zhu'ao 2nd industrial zone, Xixiang Street, Bao'an District, Shenzhen, Guangdong, China  
 Tel: 86-0755-36307999 Website: www.gst-lab.com E-mail: info@gst-lab.com

# Test Report

Report No.: RGST220714101

Date: Jul 28, 2022

Page 31 of 76

Test item(s)	Unit	MDL	Limit (mg/kg)			Result(s)			
			Category 1: dry, brittle, powder-like, or pliable materials	Category 2: liquid, or sticky materials	Category 3: scraped-off materials	13	14	15	16
Cr VI	mg/kg	0.015	0.02	0.005	0.053	N.D.	N.D.	N.D.	N.D.
Co	mg/kg	2	10.5	2.6	130	N.D.	N.D.	N.D.	N.D.
Cu	mg/kg	2	622.5	156	7700	N.D.	N.D.	N.D.	N.D.
Pb	mg/kg	0.2	2.0	0.5	23	N.D.	N.D.	N.D.	N.D.
Mn	mg/kg	2	1200	300	15000	N.D.	N.D.	N.D.	N.D.
Hg	mg/kg	1	7.5	1.9	94	N.D.	N.D.	N.D.	N.D.
Ni	mg/kg	2	75	18.8	930	N.D.	N.D.	N.D.	N.D.
Se	mg/kg	2	37.5	9.4	460	N.D.	N.D.	N.D.	N.D.
Sr	mg/kg	2	4500	1125	56000	N.D.	N.D.	N.D.	N.D.
Sn	mg/kg	2	15000	3750	180000	N.D.	N.D.	N.D.	N.D.
Organic tin	mg/kg	0.2	0.9	0.2	12	N.D.	N.D.	N.D.	N.D.
Zn	mg/kg	2	3750	938	46000	N.D.	89	31	N.D.

Test item(s)	Unit	MDL	Limit (mg/kg)			Result(s)			
			Category 1: dry, brittle, powder-like, or pliable materials	Category 2: liquid, or sticky materials	Category 3: scraped-off materials	17	18	19	20
Al	mg/kg	2	2250	560	28130	N.D.	N.D.	N.D.	N.D.
Sb	mg/kg	2	45	11.3	560	N.D.	N.D.	N.D.	N.D.
As	mg/kg	0.5	3.8	0.9	47	N.D.	N.D.	N.D.	N.D.
Ba	mg/kg	2	1500	375	18750	N.D.	N.D.	N.D.	N.D.
B	mg/kg	2	1200	300	15000	N.D.	N.D.	N.D.	N.D.

This Test Report is issued by the Company subject to its Conditions of Issuance of Test Report printed overleaf or attached. The results shown in this Test Report refer only to the sample(s) tested unless otherwise stated. This Test Report shall not be reproduced except in full, without written approval of the Company.

## Shenzhen General Standard Testing Services Co.,Ltd

2/F&3/F-5/F East Wing, Building C10, Zhu'ao 2nd industrial zone, Xixiang Street, Bao'an District, Shenzhen, Guangdong, China  
 Tel: 86-0755-36307999 Website: www.gst-lab.com E-mail: info@gst-lab.com

# Test Report

Report No.: RGST220714101

Date: Jul 28, 2022

Page 32 of 76

Test item(s)	Unit	MDL	Limit (mg/kg)			Result(s)			
			Category 1: dry, brittle, powder-like, or pliable materials	Category 2: liquid, or sticky materials	Category 3: scraped-off materials	17	18	19	20
Cd	mg/kg	0.2	1.3	0.3	17	N.D.	N.D.	N.D.	N.D.
Cr III	mg/kg	2	37.5	9.4	460	N.D.	N.D.	N.D.	N.D.
Cr VI	mg/kg	0.015	0.02	0.005	0.053	N.D.	N.D.	N.D.	N.D.
Co	mg/kg	2	10.5	2.6	130	N.D.	N.D.	N.D.	N.D.
Cu	mg/kg	2	622.5	156	7700	N.D.	N.D.	N.D.	N.D.
Pb	mg/kg	0.2	2.0	0.5	23	N.D.	N.D.	N.D.	N.D.
Mn	mg/kg	2	1200	300	15000	N.D.	N.D.	N.D.	N.D.
Hg	mg/kg	1	7.5	1.9	94	N.D.	N.D.	N.D.	N.D.
Ni	mg/kg	2	75	18.8	930	N.D.	N.D.	N.D.	N.D.
Se	mg/kg	2	37.5	9.4	460	N.D.	N.D.	N.D.	N.D.
Sr	mg/kg	2	4500	1125	56000	N.D.	N.D.	N.D.	N.D.
Sn	mg/kg	2	15000	3750	180000	N.D.	N.D.	N.D.	N.D.
Organic tin	mg/kg	0.2	0.9	0.2	12	N.D.	N.D.	N.D.	N.D.
Zn	mg/kg	2	3750	938	46000	N.D.	N.D.	97	44

Test item(s)	Unit	MDL	Limit (mg/kg)			Result(s)			
			Category 1: dry, brittle, powder-like, or pliable materials	Category 2: liquid, or sticky materials	Category 3: scraped-off materials	21	22	23	24
Al	mg/kg	2	2250	560	28130	N.D.	N.D.	N.D.	N.D.
Sb	mg/kg	2	45	11.3	560	N.D.	N.D.	N.D.	N.D.
As	mg/kg	0.5	3.8	0.9	47	N.D.	N.D.	N.D.	N.D.

This Test Report is issued by the Company subject to its Conditions of Issuance of Test Report printed overleaf or attached. The results shown in this Test Report refer only to the sample(s) tested unless otherwise stated. This Test Report shall not be reproduced except in full, without written approval of the Company.

## Shenzhen General Standard Testing Services Co.,Ltd

2/F&3/F-5/F East Wing, Building C10, Zhu'ao 2nd industrial zone, Xixiang Street, Bao'an District, Shenzhen, Guangdong, China  
 Tel: 86-0755-36307999 Website: www.gst-lab.com E-mail: info@gst-lab.com



# Test Report

Report No.: RGST220714101

Date: Jul 28, 2022

Page 33 of 76

Test item(s)	Unit	MDL	Limit (mg/kg)			Result(s)			
			Category 1: dry, brittle, powder-like, or pliable materials	Category 2: liquid, or sticky materials	Category 3: scraped-off materials	21	22	23	24
Ba	mg/kg	2	1500	375	18750	N.D.	N.D.	N.D.	N.D.
B	mg/kg	2	1200	300	15000	N.D.	N.D.	N.D.	N.D.
Cd	mg/kg	0.2	1.3	0.3	17	N.D.	N.D.	N.D.	N.D.
Cr III	mg/kg	2	37.5	9.4	460	N.D.	N.D.	N.D.	N.D.
Cr VI	mg/kg	0.015	0.02	0.005	0.053	N.D.	N.D.	N.D.	N.D.
Co	mg/kg	2	10.5	2.6	130	N.D.	N.D.	N.D.	N.D.
Cu	mg/kg	2	622.5	156	7700	N.D.	N.D.	N.D.	N.D.
Pb	mg/kg	0.2	2.0	0.5	23	N.D.	N.D.	N.D.	N.D.
Mn	mg/kg	2	1200	300	15000	N.D.	N.D.	N.D.	N.D.
Hg	mg/kg	1	7.5	1.9	94	N.D.	N.D.	N.D.	N.D.
Ni	mg/kg	2	75	18.8	930	N.D.	N.D.	N.D.	N.D.
Se	mg/kg	2	37.5	9.4	460	N.D.	N.D.	N.D.	N.D.
Sr	mg/kg	2	4500	1125	56000	N.D.	N.D.	N.D.	N.D.
Sn	mg/kg	2	15000	3750	180000	N.D.	N.D.	N.D.	N.D.
Organic tin	mg/kg	0.2	0.9	0.2	12	N.D.	N.D.	N.D.	N.D.
Zn	mg/kg	2	3750	938	46000	N.D.	N.D.	N.D.	20

This Test Report is issued by the Company subject to its Conditions of Issuance of Test Report printed overleaf or attached. The results shown in this Test Report refer only to the sample(s) tested unless otherwise stated. This Test Report shall not be reproduced except in full, without written approval of the Company.

## Shenzhen General Standard Testing Services Co.,Ltd

2/F&3/F-5/F East Wing, Building C10, Zhu'ao 2nd industrial zone, Xixiang Street, Bao'an District, Shenzhen, Guangdong, China  
 Tel: 86-0755-36307999 Website: www.gst-lab.com E-mail: info@gst-lab.com

# Test Report

Report No.: RGST220714101

Date: Jul 28, 2022

Page 34 of 76

Test item(s)	Unit	MDL	Limit (mg/kg)			Result(s)			
			Category 1: dry, brittle, powder-like, or pliable materials	Category 2: liquid, or sticky materials	Category 3: scraped-off materials	25	26	27	28
Al	mg/kg	2	2250	560	28130	N.D.	N.D.	N.D.	N.D.
Sb	mg/kg	2	45	11.3	560	N.D.	N.D.	N.D.	N.D.
As	mg/kg	0.5	3.8	0.9	47	N.D.	N.D.	N.D.	N.D.
Ba	mg/kg	2	1500	375	18750	N.D.	N.D.	N.D.	N.D.
B	mg/kg	2	1200	300	15000	N.D.	N.D.	N.D.	N.D.
Cd	mg/kg	0.2	1.3	0.3	17	N.D.	N.D.	N.D.	N.D.
Cr III	mg/kg	2	37.5	9.4	460	N.D.	N.D.	N.D.	N.D.
Cr VI	mg/kg	0.015	0.02	0.005	0.053	N.D.	N.D.	N.D.	N.D.
Co	mg/kg	2	10.5	2.6	130	N.D.	N.D.	N.D.	N.D.
Cu	mg/kg	2	622.5	156	7700	N.D.	N.D.	N.D.	N.D.
Pb	mg/kg	0.2	2.0	0.5	23	N.D.	N.D.	N.D.	N.D.
Mn	mg/kg	2	1200	300	15000	N.D.	N.D.	N.D.	N.D.
Hg	mg/kg	1	7.5	1.9	94	N.D.	N.D.	N.D.	N.D.
Ni	mg/kg	2	75	18.8	930	N.D.	N.D.	N.D.	N.D.
Se	mg/kg	2	37.5	9.4	460	N.D.	N.D.	N.D.	N.D.
Sr	mg/kg	2	4500	1125	56000	N.D.	N.D.	N.D.	N.D.
Sn	mg/kg	2	15000	3750	180000	N.D.	N.D.	N.D.	N.D.
Organic tin	mg/kg	0.2	0.9	0.2	12	N.D.	N.D.	N.D.	N.D.
Zn	mg/kg	2	3750	938	46000	N.D.	N.D.	27	25

This Test Report is issued by the Company subject to its Conditions of Issuance of Test Report printed overleaf or attached. The results shown in this Test Report refer only to the sample(s) tested unless otherwise stated. This Test Report shall not be reproduced except in full, without written approval of the Company.

## Shenzhen General Standard Testing Services Co.,Ltd

2/F&3/F-5/F East Wing, Building C10, Zhu'ao 2nd industrial zone, Xixiang Street, Bao'an District, Shenzhen, Guangdong, China  
 Tel: 86-0755-36307999 Website: www.gst-lab.com E-mail: info@gst-lab.com

# Test Report

Report No.: RGST220714101

Date: Jul 28, 2022

Page 35 of 76

Test item(s)	Unit	MDL	Limit (mg/kg)			Result(s)			
			Category 1: dry, brittle, powder-like, or pliable materials	Category 2: liquid, or sticky materials	Category 3: scraped-off materials	29	30	31	32
Al	mg/kg	2	2250	560	28130	N.D.	N.D.	N.D.	N.D.
Sb	mg/kg	2	45	11.3	560	N.D.	N.D.	N.D.	N.D.
As	mg/kg	0.5	3.8	0.9	47	N.D.	N.D.	N.D.	N.D.
Ba	mg/kg	2	1500	375	18750	N.D.	N.D.	N.D.	N.D.
B	mg/kg	2	1200	300	15000	N.D.	N.D.	N.D.	N.D.
Cd	mg/kg	0.2	1.3	0.3	17	N.D.	N.D.	N.D.	N.D.
Cr III	mg/kg	2	37.5	9.4	460	N.D.	N.D.	N.D.	N.D.
Cr VI	mg/kg	0.015	0.02	0.005	0.053	N.D.	N.D.	N.D.	N.D.
Co	mg/kg	2	10.5	2.6	130	N.D.	N.D.	N.D.	N.D.
Cu	mg/kg	2	622.5	156	7700	N.D.	N.D.	N.D.	N.D.
Pb	mg/kg	0.2	2.0	0.5	23	N.D.	N.D.	N.D.	N.D.
Mn	mg/kg	2	1200	300	15000	N.D.	N.D.	N.D.	N.D.
Hg	mg/kg	1	7.5	1.9	94	N.D.	N.D.	N.D.	N.D.
Ni	mg/kg	2	75	18.8	930	N.D.	N.D.	N.D.	N.D.
Se	mg/kg	2	37.5	9.4	460	N.D.	N.D.	N.D.	N.D.
Sr	mg/kg	2	4500	1125	56000	N.D.	N.D.	N.D.	N.D.
Sn	mg/kg	2	15000	3750	180000	N.D.	N.D.	N.D.	N.D.
Organic tin	mg/kg	0.2	0.9	0.2	12	N.D.	N.D.	N.D.	N.D.
Zn	mg/kg	2	3750	938	46000	N.D.	N.D.	68	N.D.

This Test Report is issued by the Company subject to its Conditions of Issuance of Test Report printed overleaf or attached. The results shown in this Test Report refer only to the sample(s) tested unless otherwise stated. This Test Report shall not be reproduced except in full, without written approval of the Company.

## Shenzhen General Standard Testing Services Co.,Ltd

2/F&3/F-5/F East Wing, Building C10, Zhu'ao 2nd industrial zone, Xixiang Street, Bao'an District, Shenzhen, Guangdong, China  
 Tel: 86-0755-36307999 Website: www.gst-lab.com E-mail: info@gst-lab.com

# Test Report

Report No.: RGST220714101

Date: Jul 28, 2022

Page 36 of 76

Test item(s)	Unit	MDL	Limit (mg/kg)			Result(s)			
			Category 1: dry, brittle, powder-like, or pliable materials	Category 2: liquid, or sticky materials	Category 3: scraped-off materials	33	34	35	36
Al	mg/kg	2	2250	560	28130	N.D.	N.D.	N.D.	N.D.
Sb	mg/kg	2	45	11.3	560	N.D.	N.D.	N.D.	N.D.
As	mg/kg	0.5	3.8	0.9	47	N.D.	N.D.	N.D.	N.D.
Ba	mg/kg	2	1500	375	18750	N.D.	N.D.	N.D.	N.D.
B	mg/kg	2	1200	300	15000	N.D.	N.D.	N.D.	N.D.
Cd	mg/kg	0.2	1.3	0.3	17	N.D.	N.D.	N.D.	N.D.
Cr III	mg/kg	2	37.5	9.4	460	N.D.	N.D.	N.D.	N.D.
Cr VI	mg/kg	0.015	0.02	0.005	0.053	N.D.	N.D.	N.D.	N.D.
Co	mg/kg	2	10.5	2.6	130	N.D.	N.D.	N.D.	N.D.
Cu	mg/kg	2	622.5	156	7700	N.D.	N.D.	N.D.	N.D.
Pb	mg/kg	0.2	2.0	0.5	23	N.D.	N.D.	N.D.	N.D.
Mn	mg/kg	2	1200	300	15000	N.D.	N.D.	N.D.	N.D.
Hg	mg/kg	1	7.5	1.9	94	N.D.	N.D.	N.D.	N.D.
Ni	mg/kg	2	75	18.8	930	N.D.	N.D.	N.D.	N.D.
Se	mg/kg	2	37.5	9.4	460	N.D.	N.D.	N.D.	N.D.
Sr	mg/kg	2	4500	1125	56000	N.D.	N.D.	N.D.	N.D.
Sn	mg/kg	2	15000	3750	180000	N.D.	N.D.	N.D.	N.D.
Organic tin	mg/kg	0.2	0.9	0.2	12	N.D.	N.D.	N.D.	N.D.
Zn	mg/kg	2	3750	938	46000	N.D.	N.D.	N.D.	N.D.

This Test Report is issued by the Company subject to its Conditions of Issuance of Test Report printed overleaf or attached. The results shown in this Test Report refer only to the sample(s) tested unless otherwise stated. This Test Report shall not be reproduced except in full, without written approval of the Company.

## Shenzhen General Standard Testing Services Co.,Ltd

2/F&3/F-5/F East Wing, Building C10, Zhu'ao 2nd industrial zone, Xixiang Street, Bao'an District, Shenzhen, Guangdong, China  
 Tel: 86-0755-36307999 Website: www.gst-lab.com E-mail: info@gst-lab.com

# Test Report

Report No.: RGST220714101

Date: Jul 28, 2022

Page 37 of 76

Test item(s)	Unit	MDL	Limit (mg/kg)			Result(s)			
			Category 1: dry, brittle, powder-like, or pliable materials	Category 2: liquid, or sticky materials	Category 3: scraped-off materials	37	41	53	54
Al	mg/kg	2	2250	560	28130	127	N.D.	126	41
Sb	mg/kg	2	45	11.3	560	N.D.	N.D.	N.D.	N.D.
As	mg/kg	0.5	3.8	0.9	47	N.D.	N.D.	N.D.	N.D.
Ba	mg/kg	2	1500	375	18750	N.D.	N.D.	29	N.D.
B	mg/kg	2	1200	300	15000	N.D.	N.D.	N.D.	N.D.
Cd	mg/kg	0.2	1.3	0.3	17	N.D.	N.D.	N.D.	N.D.
Cr III	mg/kg	2	37.5	9.4	460	N.D.	N.D.	N.D.	N.D.
Cr VI	mg/kg	0.015	0.02	0.005	0.053	N.D.	N.D.	N.D.	N.D.
Co	mg/kg	2	10.5	2.6	130	N.D.	N.D.	N.D.	N.D.
Cu	mg/kg	2	622.5	156	7700	N.D.	N.D.	40	27
Pb	mg/kg	0.2	2.0	0.5	23	N.D.	N.D.	N.D.	N.D.
Mn	mg/kg	2	1200	300	15000	N.D.	N.D.	17	N.D.
Hg	mg/kg	1	7.5	1.9	94	N.D.	N.D.	N.D.	N.D.
Ni	mg/kg	2	75	18.8	930	N.D.	N.D.	93	45
Se	mg/kg	2	37.5	9.4	460	N.D.	N.D.	N.D.	N.D.
Sr	mg/kg	2	4500	1125	56000	N.D.	32	17	N.D.
Sn	mg/kg	2	15000	3750	180000	N.D.	N.D.	N.D.	N.D.
Organic tin	mg/kg	0.2	0.9	0.2	12	N.D.	N.D.	N.D.	N.D.
Zn	mg/kg	2	3750	938	46000	42	N.D.	155	60

This Test Report is issued by the Company subject to its Conditions of Issuance of Test Report printed overleaf or attached. The results shown in this Test Report refer only to the sample(s) tested unless otherwise stated. This Test Report shall not be reproduced except in full, without written approval of the Company.

## Shenzhen General Standard Testing Services Co.,Ltd

2/F&3/F-5/F East Wing,Building C10,Zhu'ao 2nd industrial zone,Xixiang Street,Bao'an District, Shenzhen, Guangdong, China  
 Tel: 86-0755-36307999 Website: www.gst-lab.com E-mail: info@gst-lab.com

# Test Report

Report No.: RGST220714101

Date: Jul 28, 2022

Page 38 of 76

Test item(s)	Unit	MDL	Limit (mg/kg)			Result(s)		
			Category 1: dry, brittle, powder-like, or pliable materials	Category 2: liquid, or sticky materials	Category 3: scraped-off materials	55	56	57
Al	mg/kg	2	2250	560	28130	N.D.	N.D.	N.D.
Sb	mg/kg	2	45	11.3	560	N.D.	N.D.	N.D.
As	mg/kg	0.5	3.8	0.9	47	N.D.	N.D.	N.D.
Ba	mg/kg	2	1500	375	18750	N.D.	N.D.	N.D.
B	mg/kg	2	1200	300	15000	N.D.	N.D.	N.D.
Cd	mg/kg	0.2	1.3	0.3	17	N.D.	N.D.	N.D.
Cr III	mg/kg	2	37.5	9.4	460	N.D.	N.D.	N.D.
Cr VI	mg/kg	0.015	0.02	0.005	0.053	N.D.	N.D.	N.D.
Co	mg/kg	2	10.5	2.6	130	N.D.	N.D.	N.D.
Cu	mg/kg	2	622.5	156	7700	N.D.	N.D.	N.D.
Pb	mg/kg	0.2	2.0	0.5	23	N.D.	N.D.	N.D.
Mn	mg/kg	2	1200	300	15000	N.D.	N.D.	N.D.
Hg	mg/kg	1	7.5	1.9	94	N.D.	N.D.	N.D.
Ni	mg/kg	2	75	18.8	930	N.D.	N.D.	N.D.
Se	mg/kg	2	37.5	9.4	460	N.D.	N.D.	N.D.
Sr	mg/kg	2	4500	1125	56000	N.D.	N.D.	N.D.
Sn	mg/kg	2	15000	3750	180000	N.D.	N.D.	N.D.
Organic tin	mg/kg	0.2	0.9	0.2	12	N.D.	N.D.	N.D.
Zn	mg/kg	2	3750	938	46000	N.D.	N.D.	N.D.

-The Migration content limit is Category 3.

- Migration of Certain Elements is not included in CNAS Accreditation scope.

This Test Report is issued by the Company subject to its Conditions of Issuance of Test Report printed overleaf or attached. The results shown in this Test Report refer only to the sample(s) tested unless otherwise stated. This Test Report shall not be reproduced except in full, without written approval of the Company.

**Shenzhen General Standard Testing Services Co.,Ltd**

2/F&3/F-5/F East Wing,Building C10,Zhu'ao 2nd industrial zone,Xixiang Street,Bao'an District, Shenzhen, Guangdong, China

Tel: 86-0755-36307999

Website: www.gst-lab.com

E-mail: info@gst-lab.com

# Test Report

Report No.: RGST220714101

Date: Jul 28, 2022

Page 39 of 76

**Remark:**

1. The migration of organic tin is expressed as Tributyltin(TBT).
2. Confirmation test of soluble chromium (III) & chromium (VI) is not required in case of soluble chromium does not exceed their requirements as specified in EN 71-3:2019+A1:2021.
3. Confirmation test of soluble organic tin is not required in case of soluble tin, after conversion, does not exceed the soluble organic tin requirement as specified in EN 71-3:2019+A1:2021.

**(12) Migration of Certain Elements- BS EN 71-3:2019+A1:2021**

Test Method: BS EN 71-3:2019+A1:2021

 Test Instrument: Inductively Coupled Plasma Optical Emission Spectrometer (ICP-OES),  
 Inductively Coupled Plasma Mass Spectrometer (ICP-MS)

Liquid Chromatography-Inductively Coupled Plasma Mass Spectrometer (LC-ICP-MS)

Test item(s)	Unit	MDL	Limit (mg/kg)			Result(s)			
			Category 1: dry, brittle, powder-like, or pliable materials	Category 2: liquid, or sticky materials	Category 3: scraped-off materials	1	2	3	4
Al	mg/kg	2	2250	560	28130	N.D.	N.D.	N.D.	N.D.
Sb	mg/kg	2	45	11.3	560	N.D.	N.D.	N.D.	N.D.
As	mg/kg	0.5	3.8	0.9	47	N.D.	N.D.	N.D.	N.D.
Ba	mg/kg	2	1500	375	18750	N.D.	87	43	16
B	mg/kg	2	1200	300	15000	N.D.	N.D.	N.D.	N.D.
Cd	mg/kg	0.2	1.3	0.3	17	N.D.	N.D.	N.D.	N.D.
Cr III	mg/kg	2	37.5	9.4	460	N.D.	N.D.	N.D.	N.D.
Cr VI	mg/kg	0.015	0.02	0.005	0.053	N.D.	N.D.	N.D.	N.D.
Co	mg/kg	2	10.5	2.6	130	N.D.	N.D.	N.D.	N.D.
Cu	mg/kg	2	622.5	156	7700	N.D.	N.D.	N.D.	N.D.
Pb	mg/kg	0.2	2.0	0.5	23	N.D.	N.D.	N.D.	N.D.
Mn	mg/kg	2	1200	300	15000	N.D.	N.D.	N.D.	18
Hg	mg/kg	1	7.5	1.9	94	N.D.	N.D.	N.D.	N.D.
Ni	mg/kg	2	75	18.8	930	N.D.	N.D.	N.D.	N.D.

This Test Report is issued by the Company subject to its Conditions of Issuance of Test Report printed overleaf or attached. The results shown in this Test Report refer only to the sample(s) tested unless otherwise stated. This Test Report shall not be reproduced except in full, without written approval of the Company.

**Shenzhen General Standard Testing Services Co.,Ltd**

2/F&amp;3/F-5/F East Wing, Building C10, Zhu'ao 2nd industrial zone, Xixiang Street, Bao'an District, Shenzhen, Guangdong, China

Tel: 86-0755-36307999

Website: www.gst-lab.com

E-mail: info@gst-lab.com

# Test Report

Report No.: RGST220714101

Date: Jul 28, 2022

Page 40 of 76

Test item(s)	Unit	MDL	Limit (mg/kg)			Result(s)			
			Category 1: dry, brittle, powder-like, or pliable materials	Category 2: liquid, or sticky materials	Category 3: scraped-off materials	1	2	3	4
Se	mg/kg	2	37.5	9.4	460	N.D.	N.D.	N.D.	N.D.
Sr	mg/kg	2	4500	1125	56000	N.D.	N.D.	N.D.	N.D.
Sn	mg/kg	2	15000	3750	180000	N.D.	N.D.	N.D.	N.D.
Organic tin	mg/kg	0.2	0.9	0.2	12	N.D.	N.D.	N.D.	N.D.
Zn	mg/kg	2	3750	938	46000	N.D.	26	94	174

Test item(s)	Unit	MDL	Limit (mg/kg)			Result(s)			
			Category 1: dry, brittle, powder-like, or pliable materials	Category 2: liquid, or sticky materials	Category 3: scraped-off materials	5	6	7	8
Al	mg/kg	2	2250	560	28130	N.D.	N.D.	N.D.	N.D.
Sb	mg/kg	2	45	11.3	560	N.D.	N.D.	N.D.	N.D.
As	mg/kg	0.5	3.8	0.9	47	N.D.	N.D.	N.D.	N.D.
Ba	mg/kg	2	1500	375	18750	27	32	N.D.	N.D.
B	mg/kg	2	1200	300	15000	N.D.	N.D.	N.D.	N.D.
Cd	mg/kg	0.2	1.3	0.3	17	N.D.	N.D.	N.D.	N.D.
Cr III	mg/kg	2	37.5	9.4	460	N.D.	N.D.	N.D.	N.D.
Cr VI	mg/kg	0.015	0.02	0.005	0.053	N.D.	N.D.	N.D.	N.D.
Co	mg/kg	2	10.5	2.6	130	N.D.	N.D.	N.D.	N.D.
Cu	mg/kg	2	622.5	156	7700	N.D.	N.D.	N.D.	N.D.
Pb	mg/kg	0.2	2.0	0.5	23	N.D.	N.D.	N.D.	N.D.
Mn	mg/kg	2	1200	300	15000	19	N.D.	N.D.	N.D.

This Test Report is issued by the Company subject to its Conditions of Issuance of Test Report printed overleaf or attached. The results shown in this Test Report refer only to the sample(s) tested unless otherwise stated. This Test Report shall not be reproduced except in full, without written approval of the Company.

## Shenzhen General Standard Testing Services Co.,Ltd

2/F&amp;3/F-5/F East Wing, Building C10, Zhu'ao 2nd industrial zone, Xixiang Street, Bao'an District, Shenzhen, Guangdong, China

Tel: 86-0755-36307999

Website: www.gst-lab.com

E-mail: info@gst-lab.com



# Test Report

Report No.: RGST220714101

Date: Jul 28, 2022

Page 41 of 76

Test item(s)	Unit	MDL	Limit (mg/kg)			Result(s)			
			Category 1: dry, brittle, powder-like, or pliable materials	Category 2: liquid, or sticky materials	Category 3: scraped-off materials	5	6	7	8
Hg	mg/kg	1	7.5	1.9	94	N.D.	N.D.	N.D.	N.D.
Ni	mg/kg	2	75	18.8	930	N.D.	N.D.	N.D.	N.D.
Se	mg/kg	2	37.5	9.4	460	N.D.	N.D.	N.D.	N.D.
Sr	mg/kg	2	4500	1125	56000	N.D.	N.D.	N.D.	N.D.
Sn	mg/kg	2	15000	3750	180000	N.D.	N.D.	N.D.	N.D.
Organic tin	mg/kg	0.2	0.9	0.2	12	N.D.	N.D.	N.D.	N.D.
Zn	mg/kg	2	3750	938	46000	200	72	N.D.	N.D.

Test item(s)	Unit	MDL	Limit (mg/kg)			Result(s)			
			Category 1: dry, brittle, powder-like, or pliable materials	Category 2: liquid, or sticky materials	Category 3: scraped-off materials	9	10	11	12
Al	mg/kg	2	2250	560	28130	N.D.	N.D.	N.D.	N.D.
Sb	mg/kg	2	45	11.3	560	N.D.	N.D.	N.D.	N.D.
As	mg/kg	0.5	3.8	0.9	47	N.D.	N.D.	N.D.	N.D.
Ba	mg/kg	2	1500	375	18750	N.D.	32	17	N.D.
B	mg/kg	2	1200	300	15000	N.D.	N.D.	N.D.	N.D.
Cd	mg/kg	0.2	1.3	0.3	17	N.D.	N.D.	N.D.	N.D.
Cr III	mg/kg	2	37.5	9.4	460	N.D.	N.D.	N.D.	N.D.
Cr VI	mg/kg	0.015	0.02	0.005	0.053	N.D.	N.D.	N.D.	N.D.
Co	mg/kg	2	10.5	2.6	130	N.D.	N.D.	N.D.	N.D.
Cu	mg/kg	2	622.5	156	7700	N.D.	N.D.	N.D.	N.D.

This Test Report is issued by the Company subject to its Conditions of Issuance of Test Report printed overleaf or attached. The results shown in this Test Report refer only to the sample(s) tested unless otherwise stated. This Test Report shall not be reproduced except in full, without written approval of the Company.

## Shenzhen General Standard Testing Services Co.,Ltd

2/F&amp;3/F-5/F East Wing, Building C10, Zhu'ao 2nd industrial zone, Xixiang Street, Bao'an District, Shenzhen, Guangdong, China

Tel: 86-0755-36307999

Website: www.gst-lab.com

E-mail: info@gst-lab.com

# Test Report

Report No.: RGST220714101

Date: Jul 28, 2022

Page 42 of 76

Test item(s)	Unit	MDL	Limit (mg/kg)			Result(s)			
			Category 1: dry, brittle, powder-like, or pliable materials	Category 2: liquid, or sticky materials	Category 3: scraped-off materials	9	10	11	12
Pb	mg/kg	0.2	2.0	0.5	23	N.D.	N.D.	N.D.	N.D.
Mn	mg/kg	2	1200	300	15000	N.D.	N.D.	N.D.	N.D.
Hg	mg/kg	1	7.5	1.9	94	N.D.	N.D.	N.D.	N.D.
Ni	mg/kg	2	75	18.8	930	N.D.	N.D.	N.D.	N.D.
Se	mg/kg	2	37.5	9.4	460	N.D.	N.D.	N.D.	N.D.
Sr	mg/kg	2	4500	1125	56000	N.D.	N.D.	N.D.	N.D.
Sn	mg/kg	2	15000	3750	180000	N.D.	N.D.	N.D.	N.D.
Organic tin	mg/kg	0.2	0.9	0.2	12	N.D.	N.D.	N.D.	N.D.
Zn	mg/kg	2	3750	938	46000	N.D.	N.D.	N.D.	N.D.

Test item(s)	Unit	MDL	Limit (mg/kg)			Result(s)			
			Category 1: dry, brittle, powder-like, or pliable materials	Category 2: liquid, or sticky materials	Category 3: scraped-off materials	13	14	15	16
Al	mg/kg	2	2250	560	28130	N.D.	N.D.	N.D.	N.D.
Sb	mg/kg	2	45	11.3	560	N.D.	N.D.	N.D.	N.D.
As	mg/kg	0.5	3.8	0.9	47	N.D.	N.D.	N.D.	N.D.
Ba	mg/kg	2	1500	375	18750	N.D.	N.D.	N.D.	N.D.
B	mg/kg	2	1200	300	15000	N.D.	N.D.	N.D.	N.D.
Cd	mg/kg	0.2	1.3	0.3	17	N.D.	N.D.	N.D.	N.D.
Cr III	mg/kg	2	37.5	9.4	460	N.D.	N.D.	N.D.	N.D.
Cr VI	mg/kg	0.015	0.02	0.005	0.053	N.D.	N.D.	N.D.	N.D.

This Test Report is issued by the Company subject to its Conditions of Issuance of Test Report printed overleaf or attached. The results shown in this Test Report refer only to the sample(s) tested unless otherwise stated. This Test Report shall not be reproduced except in full, without written approval of the Company.

## Shenzhen General Standard Testing Services Co.,Ltd

2/F&amp;3/F-5/F East Wing, Building C10, Zhu'ao 2nd industrial zone, Xixiang Street, Bao'an District, Shenzhen, Guangdong, China

Tel: 86-0755-36307999

Website: www.gst-lab.com

E-mail: info@gst-lab.com

# Test Report

Report No.: RGST220714101

Date: Jul 28, 2022

Page 43 of 76

Test item(s)	Unit	MDL	Limit (mg/kg)			Result(s)			
			Category 1: dry, brittle, powder-like, or pliable materials	Category 2: liquid, or sticky materials	Category 3: scraped-off materials	13	14	15	16
Co	mg/kg	2	10.5	2.6	130	N.D.	N.D.	N.D.	N.D.
Cu	mg/kg	2	622.5	156	7700	N.D.	N.D.	N.D.	N.D.
Pb	mg/kg	0.2	2.0	0.5	23	N.D.	N.D.	N.D.	N.D.
Mn	mg/kg	2	1200	300	15000	N.D.	N.D.	N.D.	N.D.
Hg	mg/kg	1	7.5	1.9	94	N.D.	N.D.	N.D.	N.D.
Ni	mg/kg	2	75	18.8	930	N.D.	N.D.	N.D.	N.D.
Se	mg/kg	2	37.5	9.4	460	N.D.	N.D.	N.D.	N.D.
Sr	mg/kg	2	4500	1125	56000	N.D.	N.D.	N.D.	N.D.
Sn	mg/kg	2	15000	3750	180000	N.D.	N.D.	N.D.	N.D.
Organic tin	mg/kg	0.2	0.9	0.2	12	N.D.	N.D.	N.D.	N.D.
Zn	mg/kg	2	3750	938	46000	N.D.	89	31	N.D.

Test item(s)	Unit	MDL	Limit (mg/kg)			Result(s)			
			Category 1: dry, brittle, powder-like, or pliable materials	Category 2: liquid, or sticky materials	Category 3: scraped-off materials	17	18	19	20
Al	mg/kg	2	2250	560	28130	N.D.	N.D.	N.D.	N.D.
Sb	mg/kg	2	45	11.3	560	N.D.	N.D.	N.D.	N.D.
As	mg/kg	0.5	3.8	0.9	47	N.D.	N.D.	N.D.	N.D.
Ba	mg/kg	2	1500	375	18750	N.D.	N.D.	N.D.	N.D.
B	mg/kg	2	1200	300	15000	N.D.	N.D.	N.D.	N.D.
Cd	mg/kg	0.2	1.3	0.3	17	N.D.	N.D.	N.D.	N.D.

This Test Report is issued by the Company subject to its Conditions of Issuance of Test Report printed overleaf or attached. The results shown in this Test Report refer only to the sample(s) tested unless otherwise stated. This Test Report shall not be reproduced except in full, without written approval of the Company.

## Shenzhen General Standard Testing Services Co.,Ltd

2/F&amp;3/F-5/F East Wing, Building C10, Zhu'ao 2nd industrial zone, Xixiang Street, Bao'an District, Shenzhen, Guangdong, China

Tel: 86-0755-36307999

Website: www.gst-lab.com

E-mail: info@gst-lab.com

# Test Report

Report No.: RGST220714101

Date: Jul 28, 2022

Page 44 of 76

Test item(s)	Unit	MDL	Limit (mg/kg)			Result(s)			
			Category 1: dry, brittle, powder-like, or pliable materials	Category 2: liquid, or sticky materials	Category 3: scraped-off materials	17	18	19	20
Cr III	mg/kg	2	37.5	9.4	460	N.D.	N.D.	N.D.	N.D.
Cr VI	mg/kg	0.015	0.02	0.005	0.053	N.D.	N.D.	N.D.	N.D.
Co	mg/kg	2	10.5	2.6	130	N.D.	N.D.	N.D.	N.D.
Cu	mg/kg	2	622.5	156	7700	N.D.	N.D.	N.D.	N.D.
Pb	mg/kg	0.2	2.0	0.5	23	N.D.	N.D.	N.D.	N.D.
Mn	mg/kg	2	1200	300	15000	N.D.	N.D.	N.D.	N.D.
Hg	mg/kg	1	7.5	1.9	94	N.D.	N.D.	N.D.	N.D.
Ni	mg/kg	2	75	18.8	930	N.D.	N.D.	N.D.	N.D.
Se	mg/kg	2	37.5	9.4	460	N.D.	N.D.	N.D.	N.D.
Sr	mg/kg	2	4500	1125	56000	N.D.	N.D.	N.D.	N.D.
Sn	mg/kg	2	15000	3750	180000	N.D.	N.D.	N.D.	N.D.
Organic tin	mg/kg	0.2	0.9	0.2	12	N.D.	N.D.	N.D.	N.D.
Zn	mg/kg	2	3750	938	46000	N.D.	N.D.	97	44

Test item(s)	Unit	MDL	Limit (mg/kg)			Result(s)			
			Category 1: dry, brittle, powder-like, or pliable materials	Category 2: liquid, or sticky materials	Category 3: scraped-off materials	21	22	23	24
Al	mg/kg	2	2250	560	28130	N.D.	N.D.	N.D.	N.D.
Sb	mg/kg	2	45	11.3	560	N.D.	N.D.	N.D.	N.D.
As	mg/kg	0.5	3.8	0.9	47	N.D.	N.D.	N.D.	N.D.
Ba	mg/kg	2	1500	375	18750	N.D.	N.D.	N.D.	N.D.

This Test Report is issued by the Company subject to its Conditions of Issuance of Test Report printed overleaf or attached. The results shown in this Test Report refer only to the sample(s) tested unless otherwise stated. This Test Report shall not be reproduced except in full, without written approval of the Company.

## Shenzhen General Standard Testing Services Co.,Ltd

2/F&amp;3/F-5/F East Wing, Building C10, Zhu'ao 2nd industrial zone, Xixiang Street, Bao'an District, Shenzhen, Guangdong, China

Tel: 86-0755-36307999

Website: www.gst-lab.com

E-mail: info@gst-lab.com

# Test Report

Report No.: RGST220714101

Date: Jul 28, 2022

Page 45 of 76

Test item(s)	Unit	MDL	Limit (mg/kg)			Result(s)			
			Category 1: dry, brittle, powder-like, or pliable materials	Category 2: liquid, or sticky materials	Category 3: scraped-off materials	21	22	23	24
B	mg/kg	2	1200	300	15000	N.D.	N.D.	N.D.	N.D.
Cd	mg/kg	0.2	1.3	0.3	17	N.D.	N.D.	N.D.	N.D.
Cr III	mg/kg	2	37.5	9.4	460	N.D.	N.D.	N.D.	N.D.
Cr VI	mg/kg	0.015	0.02	0.005	0.053	N.D.	N.D.	N.D.	N.D.
Co	mg/kg	2	10.5	2.6	130	N.D.	N.D.	N.D.	N.D.
Cu	mg/kg	2	622.5	156	7700	N.D.	N.D.	N.D.	N.D.
Pb	mg/kg	0.2	2.0	0.5	23	N.D.	N.D.	N.D.	N.D.
Mn	mg/kg	2	1200	300	15000	N.D.	N.D.	N.D.	N.D.
Hg	mg/kg	1	7.5	1.9	94	N.D.	N.D.	N.D.	N.D.
Ni	mg/kg	2	75	18.8	930	N.D.	N.D.	N.D.	N.D.
Se	mg/kg	2	37.5	9.4	460	N.D.	N.D.	N.D.	N.D.
Sr	mg/kg	2	4500	1125	56000	N.D.	N.D.	N.D.	N.D.
Sn	mg/kg	2	15000	3750	180000	N.D.	N.D.	N.D.	N.D.
Organic tin	mg/kg	0.2	0.9	0.2	12	N.D.	N.D.	N.D.	N.D.
Zn	mg/kg	2	3750	938	46000	N.D.	N.D.	N.D.	20

This Test Report is issued by the Company subject to its Conditions of Issuance of Test Report printed overleaf or attached. The results shown in this Test Report refer only to the sample(s) tested unless otherwise stated. This Test Report shall not be reproduced except in full, without written approval of the Company.

## Shenzhen General Standard Testing Services Co.,Ltd

2/F&amp;3/F-5/F East Wing, Building C10, Zhu'ao 2nd industrial zone, Xixiang Street, Bao'an District, Shenzhen, Guangdong, China

Tel: 86-0755-36307999

Website: www.gst-lab.com

E-mail: info@gst-lab.com

# Test Report

Report No.: RGST220714101

Date: Jul 28, 2022

Page 46 of 76

Test item(s)	Unit	MDL	Limit (mg/kg)			Result(s)			
			Category 1: dry, brittle, powder-like, or pliable materials	Category 2: liquid, or sticky materials	Category 3: scraped-off materials	25	26	27	28
Al	mg/kg	2	2250	560	28130	N.D.	N.D.	N.D.	N.D.
Sb	mg/kg	2	45	11.3	560	N.D.	N.D.	N.D.	N.D.
As	mg/kg	0.5	3.8	0.9	47	N.D.	N.D.	N.D.	N.D.
Ba	mg/kg	2	1500	375	18750	N.D.	N.D.	N.D.	N.D.
B	mg/kg	2	1200	300	15000	N.D.	N.D.	N.D.	N.D.
Cd	mg/kg	0.2	1.3	0.3	17	N.D.	N.D.	N.D.	N.D.
Cr III	mg/kg	2	37.5	9.4	460	N.D.	N.D.	N.D.	N.D.
Cr VI	mg/kg	0.015	0.02	0.005	0.053	N.D.	N.D.	N.D.	N.D.
Co	mg/kg	2	10.5	2.6	130	N.D.	N.D.	N.D.	N.D.
Cu	mg/kg	2	622.5	156	7700	N.D.	N.D.	N.D.	N.D.
Pb	mg/kg	0.2	2.0	0.5	23	N.D.	N.D.	N.D.	N.D.
Mn	mg/kg	2	1200	300	15000	N.D.	N.D.	N.D.	N.D.
Hg	mg/kg	1	7.5	1.9	94	N.D.	N.D.	N.D.	N.D.
Ni	mg/kg	2	75	18.8	930	N.D.	N.D.	N.D.	N.D.
Se	mg/kg	2	37.5	9.4	460	N.D.	N.D.	N.D.	N.D.
Sr	mg/kg	2	4500	1125	56000	N.D.	N.D.	N.D.	N.D.
Sn	mg/kg	2	15000	3750	180000	N.D.	N.D.	N.D.	N.D.
Organic tin	mg/kg	0.2	0.9	0.2	12	N.D.	N.D.	N.D.	N.D.
Zn	mg/kg	2	3750	938	46000	N.D.	N.D.	27	25

This Test Report is issued by the Company subject to its Conditions of Issuance of Test Report printed overleaf or attached. The results shown in this Test Report refer only to the sample(s) tested unless otherwise stated. This Test Report shall not be reproduced except in full, without written approval of the Company.

## Shenzhen General Standard Testing Services Co.,Ltd

2/F&amp;3/F-5/F East Wing, Building C10, Zhu'ao 2nd industrial zone, Xixiang Street, Bao'an District, Shenzhen, Guangdong, China

Tel: 86-0755-36307999

Website: www.gst-lab.com

E-mail: info@gst-lab.com

# Test Report

Report No.: RGST220714101

Date: Jul 28, 2022

Page 47 of 76

Test item(s)	Unit	MDL	Limit (mg/kg)			Result(s)			
			Category 1: dry, brittle, powder-like, or pliable materials	Category 2: liquid, or sticky materials	Category 3: scraped-off materials	29	30	31	32
Al	mg/kg	2	2250	560	28130	N.D.	N.D.	N.D.	N.D.
Sb	mg/kg	2	45	11.3	560	N.D.	N.D.	N.D.	N.D.
As	mg/kg	0.5	3.8	0.9	47	N.D.	N.D.	N.D.	N.D.
Ba	mg/kg	2	1500	375	18750	N.D.	N.D.	N.D.	N.D.
B	mg/kg	2	1200	300	15000	N.D.	N.D.	N.D.	N.D.
Cd	mg/kg	0.2	1.3	0.3	17	N.D.	N.D.	N.D.	N.D.
Cr III	mg/kg	2	37.5	9.4	460	N.D.	N.D.	N.D.	N.D.
Cr VI	mg/kg	0.015	0.02	0.005	0.053	N.D.	N.D.	N.D.	N.D.
Co	mg/kg	2	10.5	2.6	130	N.D.	N.D.	N.D.	N.D.
Cu	mg/kg	2	622.5	156	7700	N.D.	N.D.	N.D.	N.D.
Pb	mg/kg	0.2	2.0	0.5	23	N.D.	N.D.	N.D.	N.D.
Mn	mg/kg	2	1200	300	15000	N.D.	N.D.	N.D.	N.D.
Hg	mg/kg	1	7.5	1.9	94	N.D.	N.D.	N.D.	N.D.
Ni	mg/kg	2	75	18.8	930	N.D.	N.D.	N.D.	N.D.
Se	mg/kg	2	37.5	9.4	460	N.D.	N.D.	N.D.	N.D.
Sr	mg/kg	2	4500	1125	56000	N.D.	N.D.	N.D.	N.D.
Sn	mg/kg	2	15000	3750	180000	N.D.	N.D.	N.D.	N.D.
Organic tin	mg/kg	0.2	0.9	0.2	12	N.D.	N.D.	N.D.	N.D.
Zn	mg/kg	2	3750	938	46000	N.D.	N.D.	68	N.D.

This Test Report is issued by the Company subject to its Conditions of Issuance of Test Report printed overleaf or attached. The results shown in this Test Report refer only to the sample(s) tested unless otherwise stated. This Test Report shall not be reproduced except in full, without written approval of the Company.

## Shenzhen General Standard Testing Services Co.,Ltd

2/F&amp;3/F-5/F East Wing, Building C10, Zhu'ao 2nd industrial zone, Xixiang Street, Bao'an District, Shenzhen, Guangdong, China

Tel: 86-0755-36307999

Website: www.gst-lab.com

E-mail: info@gst-lab.com

# Test Report

Report No.: RGST220714101

Date: Jul 28, 2022

Page 48 of 76

Test item(s)	Unit	MDL	Limit (mg/kg)			Result(s)			
			Category 1: dry, brittle, powder-like, or pliable materials	Category 2: liquid, or sticky materials	Category 3: scraped-off materials	33	34	35	36
Al	mg/kg	2	2250	560	28130	N.D.	N.D.	N.D.	N.D.
Sb	mg/kg	2	45	11.3	560	N.D.	N.D.	N.D.	N.D.
As	mg/kg	0.5	3.8	0.9	47	N.D.	N.D.	N.D.	N.D.
Ba	mg/kg	2	1500	375	18750	N.D.	N.D.	N.D.	N.D.
B	mg/kg	2	1200	300	15000	N.D.	N.D.	N.D.	N.D.
Cd	mg/kg	0.2	1.3	0.3	17	N.D.	N.D.	N.D.	N.D.
Cr III	mg/kg	2	37.5	9.4	460	N.D.	N.D.	N.D.	N.D.
Cr VI	mg/kg	0.015	0.02	0.005	0.053	N.D.	N.D.	N.D.	N.D.
Co	mg/kg	2	10.5	2.6	130	N.D.	N.D.	N.D.	N.D.
Cu	mg/kg	2	622.5	156	7700	N.D.	N.D.	N.D.	N.D.
Pb	mg/kg	0.2	2.0	0.5	23	N.D.	N.D.	N.D.	N.D.
Mn	mg/kg	2	1200	300	15000	N.D.	N.D.	N.D.	N.D.
Hg	mg/kg	1	7.5	1.9	94	N.D.	N.D.	N.D.	N.D.
Ni	mg/kg	2	75	18.8	930	N.D.	N.D.	N.D.	N.D.
Se	mg/kg	2	37.5	9.4	460	N.D.	N.D.	N.D.	N.D.
Sr	mg/kg	2	4500	1125	56000	N.D.	N.D.	N.D.	N.D.
Sn	mg/kg	2	15000	3750	180000	N.D.	N.D.	N.D.	N.D.
Organic tin	mg/kg	0.2	0.9	0.2	12	N.D.	N.D.	N.D.	N.D.
Zn	mg/kg	2	3750	938	46000	N.D.	N.D.	N.D.	N.D.

This Test Report is issued by the Company subject to its Conditions of Issuance of Test Report printed overleaf or attached. The results shown in this Test Report refer only to the sample(s) tested unless otherwise stated. This Test Report shall not be reproduced except in full, without written approval of the Company.

## Shenzhen General Standard Testing Services Co.,Ltd

2/F&amp;3/F-5/F East Wing, Building C10, Zhu'ao 2nd industrial zone, Xixiang Street, Bao'an District, Shenzhen, Guangdong, China

Tel: 86-0755-36307999

Website: www.gst-lab.com

E-mail: info@gst-lab.com



# Test Report

Report No.: RGST220714101

Date: Jul 28, 2022

Page 49 of 76

Test item(s)	Unit	MDL	Limit (mg/kg)			Result(s)			
			Category 1: dry, brittle, powder-like, or pliable materials	Category 2: liquid, or sticky materials	Category 3: scraped-off materials	37	41	53	54
Al	mg/kg	2	2250	560	28130	127	N.D.	126	41
Sb	mg/kg	2	45	11.3	560	N.D.	N.D.	N.D.	N.D.
As	mg/kg	0.5	3.8	0.9	47	N.D.	N.D.	N.D.	N.D.
Ba	mg/kg	2	1500	375	18750	N.D.	N.D.	29	N.D.
B	mg/kg	2	1200	300	15000	N.D.	N.D.	N.D.	N.D.
Cd	mg/kg	0.2	1.3	0.3	17	N.D.	N.D.	N.D.	N.D.
Cr III	mg/kg	2	37.5	9.4	460	N.D.	N.D.	N.D.	N.D.
Cr VI	mg/kg	0.015	0.02	0.005	0.053	N.D.	N.D.	N.D.	N.D.
Co	mg/kg	2	10.5	2.6	130	N.D.	N.D.	N.D.	N.D.
Cu	mg/kg	2	622.5	156	7700	N.D.	N.D.	40	27
Pb	mg/kg	0.2	2.0	0.5	23	N.D.	N.D.	N.D.	N.D.
Mn	mg/kg	2	1200	300	15000	N.D.	N.D.	17	N.D.
Hg	mg/kg	1	7.5	1.9	94	N.D.	N.D.	N.D.	N.D.
Ni	mg/kg	2	75	18.8	930	N.D.	N.D.	93	45
Se	mg/kg	2	37.5	9.4	460	N.D.	N.D.	N.D.	N.D.
Sr	mg/kg	2	4500	1125	56000	N.D.	32	17	N.D.
Sn	mg/kg	2	15000	3750	180000	N.D.	N.D.	N.D.	N.D.
Organic tin	mg/kg	0.2	0.9	0.2	12	N.D.	N.D.	N.D.	N.D.
Zn	mg/kg	2	3750	938	46000	42	N.D.	155	60

This Test Report is issued by the Company subject to its Conditions of Issuance of Test Report printed overleaf or attached. The results shown in this Test Report refer only to the sample(s) tested unless otherwise stated. This Test Report shall not be reproduced except in full, without written approval of the Company.

## Shenzhen General Standard Testing Services Co.,Ltd

2/F&3/F-5/F East Wing, Building C10, Zhu'ao 2nd industrial zone, Xixiang Street, Bao'an District, Shenzhen, Guangdong, China  
 Tel: 86-0755-36307999 Website: www.gst-lab.com E-mail: info@gst-lab.com

# Test Report

Report No.: RGST220714101

Date: Jul 28, 2022

Page 50 of 76

Test item(s)	Unit	MDL	Limit (mg/kg)			Result(s)		
			Category 1: dry, brittle, powder-like, or pliable materials	Category 2: liquid, or sticky materials	Category 3: scraped-off materials	55	56	57
Al	mg/kg	2	2250	560	28130	N.D.	N.D.	N.D.
Sb	mg/kg	2	45	11.3	560	N.D.	N.D.	N.D.
As	mg/kg	0.5	3.8	0.9	47	N.D.	N.D.	N.D.
Ba	mg/kg	2	1500	375	18750	N.D.	N.D.	N.D.
B	mg/kg	2	1200	300	15000	N.D.	N.D.	N.D.
Cd	mg/kg	0.2	1.3	0.3	17	N.D.	N.D.	N.D.
Cr III	mg/kg	2	37.5	9.4	460	N.D.	N.D.	N.D.
Cr VI	mg/kg	0.015	0.02	0.005	0.053	N.D.	N.D.	N.D.
Co	mg/kg	2	10.5	2.6	130	N.D.	N.D.	N.D.
Cu	mg/kg	2	622.5	156	7700	N.D.	N.D.	N.D.
Pb	mg/kg	0.2	2.0	0.5	23	N.D.	N.D.	N.D.
Mn	mg/kg	2	1200	300	15000	N.D.	N.D.	N.D.
Hg	mg/kg	1	7.5	1.9	94	N.D.	N.D.	N.D.
Ni	mg/kg	2	75	18.8	930	N.D.	N.D.	N.D.
Se	mg/kg	2	37.5	9.4	460	N.D.	N.D.	N.D.
Sr	mg/kg	2	4500	1125	56000	N.D.	N.D.	N.D.
Sn	mg/kg	2	15000	3750	180000	N.D.	N.D.	N.D.
Organic tin	mg/kg	0.2	0.9	0.2	12	N.D.	N.D.	N.D.
Zn	mg/kg	2	3750	938	46000	N.D.	N.D.	N.D.

-The Migration content limit is Category 3.

- Migration of Certain Elements is not included in CNAS Accreditation scope.

This Test Report is issued by the Company subject to its Conditions of Issuance of Test Report printed overleaf or attached. The results shown in this Test Report refer only to the sample(s) tested unless otherwise stated. This Test Report shall not be reproduced except in full, without written approval of the Company.

## Shenzhen General Standard Testing Services Co.,Ltd

2/F&3/F-5/F East Wing, Building C10, Zhu'ao 2nd industrial zone, Xixiang Street, Bao'an District, Shenzhen, Guangdong, China

Tel: 86-0755-36307999

Website: www.gst-lab.com

E-mail: info@gst-lab.com

# Test Report

Report No.: RGST220714101

Date: Jul 28, 2022

Page 51 of 76

**Remark:**

1. The migration of organic tin is expressed as Tributyltin(TBT).
2. Confirmation test of soluble chromium (III) & chromium (VI) is not required in case of soluble chromium does not exceed their requirements as specified in BS EN 71-3:2019+A1:2021.
3. Confirmation test of soluble organic tin is not required in case of soluble tin, after conversion, does not exceed the soluble organic tin requirement as specified in BS EN 71-3:2019+A1:2021.

**(13) Total lead content - Consumer Product Safety Improvement Act of 2008(H.R. 4040) & H.R.2715 amendment**

**Title 1 section 101**

Total Lead (Pb) Content in Non-Surface Coating Materials (Substrate)

Test Method: CPSC-CH-E1001-08.3 & CPSC-CH-E1002-08.3

Test Instrument: Atomic Absorption Spectrophotometer (AAS)

Test item(s)	Unit	MDL	Limit	Result(s)			
				7	8	9	10
Lead(Pb)	mg/kg	10	100	N.D.	N.D.	N.D.	N.D.

Test item(s)	Unit	MDL	Limit	Result(s)			
				11	12	13	14
Lead(Pb)	mg/kg	10	100	N.D.	N.D.	N.D.	N.D.

Test item(s)	Unit	MDL	Limit	Result(s)			
				15	16	17	18
Lead(Pb)	mg/kg	10	100	N.D.	N.D.	N.D.	N.D.

Test item(s)	Unit	MDL	Limit	Result(s)			
				19	20	21	22
Lead(Pb)	mg/kg	10	100	N.D.	N.D.	N.D.	N.D.

Test item(s)	Unit	MDL	Limit	Result(s)			
				23	24	25	26
Lead(Pb)	mg/kg	10	100	N.D.	N.D.	N.D.	N.D.

This Test Report is issued by the Company subject to its Conditions of Issuance of Test Report printed overleaf or attached. The results shown in this Test Report refer only to the sample(s) tested unless otherwise stated. This Test Report shall not be reproduced except in full, without written approval of the Company.

**Shenzhen General Standard Testing Services Co.,Ltd**

2/F&3/F-5/F East Wing, Building C10, Zhu'ao 2nd industrial zone, Xixiang Street, Bao'an District, Shenzhen, Guangdong, China  
 Tel: 86-0755-36307999 Website: www.gst-lab.com E-mail: info@gst-lab.com

# Test Report

Report No.: RGST220714101

Date: Jul 28, 2022

Page 52 of 76

Test item(s)	Unit	MDL	Limit	Result(s)			
				27	28	29	30
Lead(Pb)	mg/kg	10	100	N.D.	N.D.	N.D.	N.D.

Test item(s)	Unit	MDL	Limit	Result(s)			
				31	32	33	34
Lead(Pb)	mg/kg	10	100	N.D.	N.D.	N.D.	N.D.

Test item(s)	Unit	MDL	Limit	Result(s)			
				35	36	37	41
Lead(Pb)	mg/kg	10	100	N.D.	N.D.	N.D.	N.D.

Test item(s)	Unit	MDL	Limit	Result(s)			
				42	43	44	45
Lead(Pb)	mg/kg	10	100	N.D.	N.D.	N.D.	N.D.

Test item(s)	Unit	MDL	Limit	Result(s)			
				46	47	48	49
Lead(Pb)	mg/kg	10	100	N.D.	N.D.	N.D.	N.D.

Test item(s)	Unit	MDL	Limit	Result(s)			
				50	51	52	54
Lead(Pb)	mg/kg	10	100	N.D.	N.D.	N.D.	N.D.

Test item(s)	Unit	MDL	Limit	Result(s)		
				55	56	57
Lead(Pb)	mg/kg	10	100	N.D.	N.D.	N.D.

This Test Report is issued by the Company subject to its Conditions of Issuance of Test Report printed overleaf or attached. The results shown in this Test Report refer only to the sample(s) tested unless otherwise stated. This Test Report shall not be reproduced except in full, without written approval of the Company.

## Shenzhen General Standard Testing Services Co.,Ltd

2/F&3/F-5/F East Wing,Building C10,Zhu'ao 2nd industrial zone,Xixiang Street,Bao'an District, Shenzhen, Guangdong, China  
 Tel: 86-0755-36307999 Website: www.gst-lab.com E-mail: info@gst-lab.com

# Test Report

Report No.: RGST220714101

Date: Jul 28, 2022

Page 53 of 76

Total Lead (Pb) Content in Surface Coating

Test Method: CPSC-CH-E1003-09.1

Test Instrument: Atomic Absorption Spectrophotometer (AAS)

Test item(s)	Unit	MDL	Limit	Result(s)			
				1	2	3	4
Lead(Pb)	mg/kg	10	90	N.D.	N.D.	N.D.	N.D.

Test item(s)	Unit	MDL	Limit	Result(s)		
				5	6	53
Lead(Pb)	mg/kg	10	90	N.D.	N.D.	N.D.

## (14) Total lead content-California "Proposition 65"

Total Lead (Pb) Content in Non-Surface Coating Materials (Substrate)

Test Method: CPSC-CH-E1001-08.3 & CPSC-CH-E1002-08.3

Test Instrument: Atomic Absorption Spectrophotometer (AAS)

Test item(s)	Unit	MDL	Limit	Result(s)			
				7	8	9	10
Lead(Pb)	mg/kg	10	100	N.D.	N.D.	N.D.	N.D.

Test item(s)	Unit	MDL	Limit	Result(s)			
				11	12	13	14
Lead(Pb)	mg/kg	10	100	N.D.	N.D.	N.D.	N.D.

Test item(s)	Unit	MDL	Limit	Result(s)			
				15	16	17	18
Lead(Pb)	mg/kg	10	100	N.D.	N.D.	N.D.	N.D.

Test item(s)	Unit	MDL	Limit	Result(s)			
				19	20	21	22
Lead(Pb)	mg/kg	10	100	N.D.	N.D.	N.D.	N.D.

This Test Report is issued by the Company subject to its Conditions of Issuance of Test Report printed overleaf or attached. The results shown in this Test Report refer only to the sample(s) tested unless otherwise stated. This Test Report shall not be reproduced except in full, without written approval of the Company.

**Shenzhen General Standard Testing Services Co.,Ltd**

2/F&3/F-5/F East Wing, Building C10, Zhu'ao 2nd industrial zone, Xixiang Street, Bao'an District, Shenzhen, Guangdong, China

Tel: 86-0755-36307999

Website: www.gst-lab.com

E-mail: info@gst-lab.com

# Test Report

Report No.: RGST220714101

Date: Jul 28, 2022

Page 54 of 76

Test item(s)	Unit	MDL	Limit	Result(s)			
				23	24	25	26
Lead(Pb)	mg/kg	10	100	N.D.	N.D.	N.D.	N.D.

Test item(s)	Unit	MDL	Limit	Result(s)			
				27	28	29	30
Lead(Pb)	mg/kg	10	100	N.D.	N.D.	N.D.	N.D.

Test item(s)	Unit	MDL	Limit	Result(s)			
				31	32	33	34
Lead(Pb)	mg/kg	10	100	N.D.	N.D.	N.D.	N.D.

Test item(s)	Unit	MDL	Limit	Result(s)			
				35	36	37	41
Lead(Pb)	mg/kg	10	100	N.D.	N.D.	N.D.	N.D.

Test item(s)	Unit	MDL	Limit	Result(s)			
				42	43	44	45
Lead(Pb)	mg/kg	10	100	N.D.	N.D.	N.D.	N.D.

Test item(s)	Unit	MDL	Limit	Result(s)			
				46	47	48	49
Lead(Pb)	mg/kg	10	100	N.D.	N.D.	N.D.	N.D.

Test item(s)	Unit	MDL	Limit	Result(s)			
				50	51	52	54
Lead(Pb)	mg/kg	10	100	N.D.	N.D.	N.D.	N.D.

This Test Report is issued by the Company subject to its Conditions of Issuance of Test Report printed overleaf or attached. The results shown in this Test Report refer only to the sample(s) tested unless otherwise stated. This Test Report shall not be reproduced except in full, without written approval of the Company.

**Shenzhen General Standard Testing Services Co.,Ltd**

2/F&3/F-5/F East Wing,Building C10,Zhu'ao 2nd industrial zone,Xixiang Street,Bao'an District, Shenzhen, Guangdong, China

Tel: 86-0755-36307999

Website: www.gst-lab.com

E-mail: info@gst-lab.com

# Test Report

Report No.: RGST220714101

Date: Jul 28, 2022

Page 55 of 76

Test item(s)	Unit	MDL	Limit	Result(s)		
				55	56	57
Lead(Pb)	mg/kg	10	100	N.D.	N.D.	N.D.

Total Lead (Pb) Content in Surface Coating

Test Method: CPSC-CH-E1003-09.1

Test Instrument: Atomic Absorption Spectrophotometer (AAS)

Test item(s)	Unit	MDL	Limit	Result(s)			
				1	2	3	4
Lead(Pb)	mg/kg	10	90	N.D.	N.D.	N.D.	N.D.

Test item(s)	Unit	MDL	Limit	Result(s)		
				5	6	53
Lead(Pb)	mg/kg	10	90	N.D.	N.D.	N.D.

**(15) Total lead content - Item 63 of Annex XVII of REACH Regulation (EC) 1907/2006**

Test Method: IEC 62321-5:2013

Test Instrument: Atomic Absorption Spectrophotometer (AAS)

Test item(s)	Unit	MDL	Limit	Result(s)			
				1	2	3	4
Lead(Pb)	mg/kg	10	500	N.D.	N.D.	N.D.	N.D.

Test item(s)	Unit	MDL	Limit	Result(s)			
				5	6	7	8
Lead(Pb)	mg/kg	10	500	N.D.	N.D.	N.D.	N.D.

Test item(s)	Unit	MDL	Limit	Result(s)			
				9	10	11	12
Lead(Pb)	mg/kg	10	500	N.D.	N.D.	N.D.	N.D.

This Test Report is issued by the Company subject to its Conditions of Issuance of Test Report printed overleaf or attached. The results shown in this Test Report refer only to the sample(s) tested unless otherwise stated. This Test Report shall not be reproduced except in full, without written approval of the Company.

**Shenzhen General Standard Testing Services Co.,Ltd**

2/F&3/F-5/F East Wing, Building C10, Zhu'ao 2nd industrial zone, Xixiang Street, Bao'an District, Shenzhen, Guangdong, China

Tel: 86-0755-36307999

Website: www.gst-lab.com

E-mail: info@gst-lab.com

# Test Report

Report No.: RGST220714101

Date: Jul 28, 2022

Page 56 of 76

Test item(s)	Unit	MDL	Limit	Result(s)			
				13	14	15	16
Lead(Pb)	mg/kg	10	500	N.D.	N.D.	N.D.	N.D.

Test item(s)	Unit	MDL	Limit	Result(s)			
				17	18	19	20
Lead(Pb)	mg/kg	10	500	N.D.	N.D.	N.D.	N.D.

Test item(s)	Unit	MDL	Limit	Result(s)			
				21	22	23	24
Lead(Pb)	mg/kg	10	500	N.D.	N.D.	N.D.	N.D.

Test item(s)	Unit	MDL	Limit	Result(s)			
				25	26	27	28
Lead(Pb)	mg/kg	10	500	N.D.	N.D.	N.D.	N.D.

Test item(s)	Unit	MDL	Limit	Result(s)			
				29	30	31	32
Lead(Pb)	mg/kg	10	500	N.D.	N.D.	N.D.	N.D.

Test item(s)	Unit	MDL	Limit	Result(s)			
				33	34	35	36
Lead(Pb)	mg/kg	10	500	N.D.	N.D.	N.D.	N.D.

Test item(s)	Unit	MDL	Limit	Result(s)			
				37	41	42	43
Lead(Pb)	mg/kg	10	500	N.D.	N.D.	N.D.	N.D.

This Test Report is issued by the Company subject to its Conditions of Issuance of Test Report printed overleaf or attached. The results shown in this Test Report refer only to the sample(s) tested unless otherwise stated. This Test Report shall not be reproduced except in full, without written approval of the Company.

## Shenzhen General Standard Testing Services Co.,Ltd

2/F&3/F-5/F East Wing,Building C10,Zhu'ao 2nd industrial zone,Xixiang Street,Bao'an District, Shenzhen, Guangdong, China  
 Tel: 86-0755-36307999 Website: www.gst-lab.com E-mail: info@gst-lab.com



# Test Report

Report No.: RGST220714101

Date: Jul 28, 2022

Page 57 of 76

Test item(s)	Unit	MDL	Limit	Result(s)			
				44	45	46	47
Lead(Pb)	mg/kg	10	500	N.D.	N.D.	N.D.	N.D.

Test item(s)	Unit	MDL	Limit	Result(s)			
				48	49	50	51
Lead(Pb)	mg/kg	10	500	N.D.	N.D.	N.D.	N.D.

Test item(s)	Unit	MDL	Limit	Result(s)			
				52	53	54	55
Lead(Pb)	mg/kg	10	500	N.D.	N.D.	N.D.	N.D.

Test item(s)	Unit	MDL	Limit	Result(s)	
				56	57
Lead(Pb)	mg/kg	10	500	N.D.	N.D.

## (16) Total Cadmium content- Item 23 of Annex XVII of REACH Regulation (EC) 1907/2006

Test Method: IEC 62321-5: 2013

Test Instrument: Atomic Absorption Spectrophotometer (AAS)

Test item(s)	Unit	MDL	Limit	Result(s)			
				1	2	3	4
Cadmium(Cd)	mg/kg	5	Refer to Remark	N.D.	N.D.	N.D.	N.D.

Test item(s)	Unit	MDL	Limit	Result(s)			
				5	6	7	8
Cadmium(Cd)	mg/kg	5	Refer to Remark	N.D.	N.D.	N.D.	N.D.

Test item(s)	Unit	MDL	Limit	Result(s)			
				9	10	11	12
Cadmium(Cd)	mg/kg	5	Refer to Remark	N.D.	N.D.	N.D.	N.D.

This Test Report is issued by the Company subject to its Conditions of Issuance of Test Report printed overleaf or attached. The results shown in this Test Report refer only to the sample(s) tested unless otherwise stated. This Test Report shall not be reproduced except in full, without written approval of the Company.

### Shenzhen General Standard Testing Services Co.,Ltd

2/F&amp;3/F-5/F East Wing, Building C10, Zhu'ao 2nd industrial zone, Xixiang Street, Bao'an District, Shenzhen, Guangdong, China

Tel: 86-0755-36307999

Website: www.gst-lab.com

E-mail: info@gst-lab.com

# Test Report

Report No.: RGST220714101

Date: Jul 28, 2022

Page 58 of 76

Test item(s)	Unit	MDL	Limit	Result(s)			
				13	14	15	16
Cadmium(Cd)	mg/kg	5	Refer to Remark	N.D.	N.D.	N.D.	N.D.

Test item(s)	Unit	MDL	Limit	Result(s)			
				17	18	19	20
Cadmium(Cd)	mg/kg	5	Refer to Remark	N.D.	N.D.	N.D.	N.D.

Test item(s)	Unit	MDL	Limit	Result(s)			
				21	22	23	24
Cadmium(Cd)	mg/kg	5	Refer to Remark	N.D.	N.D.	N.D.	N.D.

Test item(s)	Unit	MDL	Limit	Result(s)			
				25	26	27	28
Cadmium(Cd)	mg/kg	5	Refer to Remark	N.D.	N.D.	N.D.	N.D.

Test item(s)	Unit	MDL	Limit	Result(s)			
				29	30	31	32
Cadmium(Cd)	mg/kg	5	Refer to Remark	N.D.	N.D.	N.D.	N.D.

Test item(s)	Unit	MDL	Limit	Result(s)			
				33	34	35	36
Cadmium(Cd)	mg/kg	5	Refer to Remark	N.D.	N.D.	N.D.	N.D.

Test item(s)	Unit	MDL	Limit	Result(s)			
				37	38	39	40
Cadmium(Cd)	mg/kg	5	Refer to Remark	N.D.	N.D.	N.D.	N.D.

This Test Report is issued by the Company subject to its Conditions of Issuance of Test Report printed overleaf or attached. The results shown in this Test Report refer only to the sample(s) tested unless otherwise stated. This Test Report shall not be reproduced except in full, without written approval of the Company.

**Shenzhen General Standard Testing Services Co.,Ltd**

2/F&3/F-5/F East Wing, Building C10, Zhu'ao 2nd industrial zone, Xixiang Street, Bao'an District, Shenzhen, Guangdong, China

Tel: 86-0755-36307999

Website: www.gst-lab.com

E-mail: info@gst-lab.com

# Test Report

Report No.: RGST220714101

Date: Jul 28, 2022

Page 59 of 76

Test item(s)	Unit	MDL	Limit	Result(s)			
				41	53	54	55
Cadmium(Cd)	mg/kg	5	Refer to Remark	N.D.	N.D.	N.D.	N.D.

Test item(s)	Unit	MDL	Limit	Result(s)		
				56	57	58
Cadmium(Cd)	mg/kg	5	Refer to Remark	N.D.	N.D.	N.D.

Remark:

Category	Limit (mg/kg)
Paints with code[3208]and [3209]	100
Paints with code[3208]and [3209] with a zinc content exceeding 10% by weight of the paint	1000
Painted article	1000
Plastic	100
Metal parts of jewelry & hair accessories	100

## (17) Total Cadmium content - California "Proposition 65"

Test Method: With reference to IEC 62321-5: 2013

Test Instrument: Atomic Absorption Spectrophotometer (AAS)

Test item(s)	Unit	MDL	Limit	Result(s)			
				1	2	3	4
Cadmium(Cd)	mg/kg	5	300	N.D.	N.D.	N.D.	N.D.

Test item(s)	Unit	MDL	Limit	Result(s)			
				5	6	7	8
Cadmium(Cd)	mg/kg	5	300	N.D.	N.D.	N.D.	N.D.

This Test Report is issued by the Company subject to its Conditions of Issuance of Test Report printed overleaf or attached. The results shown in this Test Report refer only to the sample(s) tested unless otherwise stated. This Test Report shall not be reproduced except in full, without written approval of the Company.

**Shenzhen General Standard Testing Services Co.,Ltd**

2/F&amp;3/F-5/F East Wing,Building C10,Zhu'ao 2nd industrial zone,Xixiang Street,Bao'an District, Shenzhen, Guangdong, China

Tel: 86-0755-36307999

Website: www.gst-lab.com

E-mail: info@gst-lab.com

# Test Report

Report No.: RGST220714101

Date: Jul 28, 2022

Page 60 of 76

Test item(s)	Unit	MDL	Limit	Result(s)			
				9	10	11	12
Cadmium(Cd)	mg/kg	5	300	N.D.	N.D.	N.D.	N.D.

Test item(s)	Unit	MDL	Limit	Result(s)			
				13	14	15	16
Cadmium(Cd)	mg/kg	5	300	N.D.	N.D.	N.D.	N.D.

Test item(s)	Unit	MDL	Limit	Result(s)			
				17	18	19	20
Cadmium(Cd)	mg/kg	5	300	N.D.	N.D.	N.D.	N.D.

Test item(s)	Unit	MDL	Limit	Result(s)			
				21	22	23	24
Cadmium(Cd)	mg/kg	5	300	N.D.	N.D.	N.D.	N.D.

Test item(s)	Unit	MDL	Limit	Result(s)			
				25	26	27	28
Cadmium(Cd)	mg/kg	5	300	N.D.	N.D.	N.D.	N.D.

Test item(s)	Unit	MDL	Limit	Result(s)			
				29	30	31	32
Cadmium(Cd)	mg/kg	5	300	N.D.	N.D.	N.D.	N.D.

Test item(s)	Unit	MDL	Limit	Result(s)			
				33	34	35	36
Cadmium(Cd)	mg/kg	5	300	N.D.	N.D.	N.D.	N.D.

This Test Report is issued by the Company subject to its Conditions of Issuance of Test Report printed overleaf or attached. The results shown in this Test Report refer only to the sample(s) tested unless otherwise stated. This Test Report shall not be reproduced except in full, without written approval of the Company.

**Shenzhen General Standard Testing Services Co.,Ltd**

2/F&3/F-5/F East Wing, Building C10, Zhu'ao 2nd industrial zone, Xixiang Street, Bao'an District, Shenzhen, Guangdong, China

Tel: 86-0755-36307999

Website: www.gst-lab.com

E-mail: info@gst-lab.com

# Test Report

Report No.: RGST220714101

Date: Jul 28, 2022

Page 61 of 76

Test item(s)	Unit	MDL	Limit	Result(s)			
				37	41	42	43
Cadmium(Cd)	mg/kg	5	300	N.D.	N.D.	N.D.	N.D.

Test item(s)	Unit	MDL	Limit	Result(s)			
				44	45	46	47
Cadmium(Cd)	mg/kg	5	300	N.D.	N.D.	N.D.	N.D.

Test item(s)	Unit	MDL	Limit	Result(s)			
				48	49	50	51
Cadmium(Cd)	mg/kg	5	300	N.D.	N.D.	N.D.	N.D.

Test item(s)	Unit	MDL	Limit	Result(s)			
				52	53	54	55
Cadmium(Cd)	mg/kg	5	300	N.D.	N.D.	N.D.	N.D.

Test item(s)	Unit	MDL	Limit	Result(s)	
				56	57
Cadmium(Cd)	mg/kg	5	300	N.D.	N.D.

This Test Report is issued by the Company subject to its Conditions of Issuance of Test Report printed overleaf or attached. The results shown in this Test Report refer only to the sample(s) tested unless otherwise stated. This Test Report shall not be reproduced except in full, without written approval of the Company.

**Shenzhen General Standard Testing Services Co.,Ltd**

2/F&3/F-5/F East Wing,Building C10,Zhu'ao 2nd industrial zone,Xixiang Street,Bao'an District, Shenzhen, Guangdong, China

Tel: 86-0755-36307999

Website: www.gst-lab.com

E-mail: info@gst-lab.com

# Test Report

Report No.: RGST220714101

Date: Jul 28, 2022

Page 62 of 76

**(18) Phthalates content- Consumer Product Safety Improvement Act of 2008(H.R. 4040) & H.R.2715 amendment & 16 CFR Part 1307-Prohibition of Children Toys and Child Care Articles Containing Specified Phthalates & California "Proposition 65".**

Test Method: CPSC-CH-C1001-09.4(2018)

Test Instrument: Gas Chromatography-Mass Spectrometer (GC-MS)

Test item(s)	CAS No.	Unit	MDL	Limit	Result(s)		
					1	2	3
Bis (2-ethylhexyl) phthalate (DEHP)	117-81-7	mg/kg	50	1000	N.D.	N.D.	N.D.
Dibutyl phthalate (DBP)	84-74-2	mg/kg	50	1000	N.D.	N.D.	N.D.
Benzyl butyl phthalate (BBP)	85-68-7	mg/kg	50	1000	N.D.	N.D.	N.D.
Di-iso-nonyl phthalate (DINP)	28553-12-0	mg/kg	100	1000	N.D.	N.D.	N.D.
Diisobutyl phthalate (DIBP)	84-69-5	mg/kg	50	1000	N.D.	N.D.	N.D.
Di-n-pentyl Phthalate (DPENP)	131-18-0	mg/kg	50	1000	N.D.	N.D.	N.D.
Di-n-hexyl Phthalate (DHEXP)	84-75-3	mg/kg	50	1000	N.D.	N.D.	N.D.
Dicyclohexyl Phthalate (DCHP)	84-61-7	mg/kg	50	1000	N.D.	N.D.	N.D.
Diisodecyl phthalate (DIDP)	26761-40-0	mg/kg	100	1000	N.D.	N.D.	N.D.

Test item(s)	CAS No.	Unit	MDL	Limit	Result(s)		
					4	5	6
Bis (2-ethylhexyl) phthalate (DEHP)	117-81-7	mg/kg	50	1000	N.D.	N.D.	N.D.
Dibutyl phthalate (DBP)	84-74-2	mg/kg	50	1000	N.D.	N.D.	N.D.
Benzyl butyl phthalate (BBP)	85-68-7	mg/kg	50	1000	N.D.	N.D.	N.D.
Di-iso-nonyl phthalate (DINP)	28553-12-0	mg/kg	100	1000	N.D.	N.D.	N.D.
Diisobutyl phthalate (DIBP)	84-69-5	mg/kg	50	1000	N.D.	N.D.	N.D.
Di-n-pentyl Phthalate (DPENP)	131-18-0	mg/kg	50	1000	N.D.	N.D.	N.D.
Di-n-hexyl Phthalate (DHEXP)	84-75-3	mg/kg	50	1000	N.D.	N.D.	N.D.
Dicyclohexyl Phthalate (DCHP)	84-61-7	mg/kg	50	1000	N.D.	N.D.	N.D.
Diisodecyl phthalate (DIDP)	26761-40-0	mg/kg	100	1000	N.D.	N.D.	N.D.

This Test Report is issued by the Company subject to its Conditions of Issuance of Test Report printed overleaf or attached. The results shown in this Test Report refer only to the sample(s) tested unless otherwise stated. This Test Report shall not be reproduced except in full, without written approval of the Company.

**Shenzhen General Standard Testing Services Co.,Ltd**

2/F&3/F-5/F East Wing, Building C10, Zhu'ao 2nd industrial zone, Xixiang Street, Bao'an District, Shenzhen, Guangdong, China

Tel: 86-0755-36307999

Website: www.gst-lab.com

E-mail: info@gst-lab.com

# Test Report

Report No.: RGST220714101

Date: Jul 28, 2022

Page 63 of 76

Test item(s)	CAS No.	Unit	MDL	Limit	Result(s)		
					7	8	9
Bis (2-ethylhexyl) phthalate (DEHP)	117-81-7	mg/kg	50	1000	N.D.	N.D.	N.D.
Dibutyl phthalate (DBP)	84-74-2	mg/kg	50	1000	N.D.	N.D.	N.D.
Benzyl butyl phthalate (BBP)	85-68-7	mg/kg	50	1000	N.D.	N.D.	N.D.
Di-iso-nonyl phthalate (DINP)	28553-12-0	mg/kg	100	1000	N.D.	N.D.	N.D.
Diisobutyl phthalate (DIBP)	84-69-5	mg/kg	50	1000	N.D.	N.D.	N.D.
Di-n-pentyl Phthalate (DPENP)	131-18-0	mg/kg	50	1000	N.D.	N.D.	N.D.
Di-n-hexyl Phthalate (DHEXP)	84-75-3	mg/kg	50	1000	N.D.	N.D.	N.D.
Dicyclohexyl Phthalate (DCHP)	84-61-7	mg/kg	50	1000	N.D.	N.D.	N.D.
Diisodecyl phthalate (DIDP)	26761-40-0	mg/kg	100	1000	N.D.	N.D.	N.D.

Test item(s)	CAS No.	Unit	MDL	Limit	Result(s)		
					10	11	12
Bis (2-ethylhexyl) phthalate (DEHP)	117-81-7	mg/kg	50	1000	N.D.	N.D.	N.D.
Dibutyl phthalate (DBP)	84-74-2	mg/kg	50	1000	N.D.	N.D.	N.D.
Benzyl butyl phthalate (BBP)	85-68-7	mg/kg	50	1000	N.D.	N.D.	N.D.
Di-iso-nonyl phthalate (DINP)	28553-12-0	mg/kg	100	1000	N.D.	N.D.	N.D.
Diisobutyl phthalate (DIBP)	84-69-5	mg/kg	50	1000	N.D.	N.D.	N.D.
Di-n-pentyl Phthalate (DPENP)	131-18-0	mg/kg	50	1000	N.D.	N.D.	N.D.
Di-n-hexyl Phthalate (DHEXP)	84-75-3	mg/kg	50	1000	N.D.	N.D.	N.D.
Dicyclohexyl Phthalate (DCHP)	84-61-7	mg/kg	50	1000	N.D.	N.D.	N.D.
Diisodecyl phthalate (DIDP)	26761-40-0	mg/kg	100	1000	N.D.	N.D.	N.D.

Test item(s)	CAS No.	Unit	MDL	Limit	Result(s)		
					13	14	15
Bis (2-ethylhexyl) phthalate (DEHP)	117-81-7	mg/kg	50	1000	N.D.	N.D.	N.D.
Dibutyl phthalate (DBP)	84-74-2	mg/kg	50	1000	N.D.	N.D.	N.D.
Benzyl butyl phthalate (BBP)	85-68-7	mg/kg	50	1000	N.D.	N.D.	N.D.
Di-iso-nonyl phthalate (DINP)	28553-12-0	mg/kg	100	1000	N.D.	N.D.	N.D.

This Test Report is issued by the Company subject to its Conditions of Issuance of Test Report printed overleaf or attached. The results shown in this Test Report refer only to the sample(s) tested unless otherwise stated. This Test Report shall not be reproduced except in full, without written approval of the Company.

## Shenzhen General Standard Testing Services Co.,Ltd

2/F&amp;3/F-5/F East Wing, Building C10, Zhu'ao 2nd industrial zone, Xixiang Street, Bao'an District, Shenzhen, Guangdong, China

Tel: 86-0755-36307999

Website: www.gst-lab.com

E-mail: info@gst-lab.com

# Test Report

Report No.: RGST220714101

Date: Jul 28, 2022

Page 64 of 76

Test item(s)	CAS No.	Unit	MDL	Limit	Result(s)		
					13	14	15
Diisobutyl phthalate (DIBP)	84-69-5	mg/kg	50	1000	N.D.	N.D.	N.D.
Di-n-pentyl Phthalate (DPENP)	131-18-0	mg/kg	50	1000	N.D.	N.D.	N.D.
Di-n-hexyl Phthalate (DHEXP)	84-75-3	mg/kg	50	1000	N.D.	N.D.	N.D.
Dicyclohexyl Phthalate (DCHP)	84-61-7	mg/kg	50	1000	N.D.	N.D.	N.D.
Diisodecyl phthalate (DIDP)	26761-40-0	mg/kg	100	1000	N.D.	N.D.	N.D.

Test item(s)	CAS No.	Unit	MDL	Limit	Result(s)		
					16	17	18
Bis (2-ethylhexyl) phthalate (DEHP)	117-81-7	mg/kg	50	1000	N.D.	N.D.	N.D.
Dibutyl phthalate (DBP)	84-74-2	mg/kg	50	1000	N.D.	N.D.	N.D.
Benzyl butyl phthalate (BBP)	85-68-7	mg/kg	50	1000	N.D.	N.D.	N.D.
Di-iso-nonyl phthalate (DINP)	28553-12-0	mg/kg	100	1000	N.D.	N.D.	N.D.
Diisobutyl phthalate (DIBP)	84-69-5	mg/kg	50	1000	N.D.	N.D.	N.D.
Di-n-pentyl Phthalate (DPENP)	131-18-0	mg/kg	50	1000	N.D.	N.D.	N.D.
Di-n-hexyl Phthalate (DHEXP)	84-75-3	mg/kg	50	1000	N.D.	N.D.	N.D.
Dicyclohexyl Phthalate (DCHP)	84-61-7	mg/kg	50	1000	N.D.	N.D.	N.D.
Diisodecyl phthalate (DIDP)	26761-40-0	mg/kg	100	1000	N.D.	N.D.	N.D.

Test item(s)	CAS No.	Unit	MDL	Limit	Result(s)		
					19	20	21
Bis (2-ethylhexyl) phthalate (DEHP)	117-81-7	mg/kg	50	1000	N.D.	N.D.	N.D.
Dibutyl phthalate (DBP)	84-74-2	mg/kg	50	1000	N.D.	N.D.	N.D.
Benzyl butyl phthalate (BBP)	85-68-7	mg/kg	50	1000	N.D.	N.D.	N.D.
Di-iso-nonyl phthalate (DINP)	28553-12-0	mg/kg	100	1000	N.D.	N.D.	N.D.
Diisobutyl phthalate (DIBP)	84-69-5	mg/kg	50	1000	N.D.	N.D.	N.D.
Di-n-pentyl Phthalate (DPENP)	131-18-0	mg/kg	50	1000	N.D.	N.D.	N.D.
Di-n-hexyl Phthalate (DHEXP)	84-75-3	mg/kg	50	1000	N.D.	N.D.	N.D.
Dicyclohexyl Phthalate (DCHP)	84-61-7	mg/kg	50	1000	N.D.	N.D.	N.D.

This Test Report is issued by the Company subject to its Conditions of Issuance of Test Report printed overleaf or attached. The results shown in this Test Report refer only to the sample(s) tested unless otherwise stated. This Test Report shall not be reproduced except in full, without written approval of the Company.

## Shenzhen General Standard Testing Services Co.,Ltd

2/F&amp;3/F-5/F East Wing, Building C10, Zhu'ao 2nd industrial zone, Xixiang Street, Bao'an District, Shenzhen, Guangdong, China

Tel: 86-0755-36307999

Website: www.gst-lab.com

E-mail: info@gst-lab.com



# Test Report

Report No.: RGST220714101

Date: Jul 28, 2022

Page 65 of 76

Test item(s)	CAS No.	Unit	MDL	Limit	Result(s)		
					19	20	21
Diisodecyl phthalate (DIDP)	26761-40-0	mg/kg	100	1000	N.D.	N.D.	N.D.

Test item(s)	CAS No.	Unit	MDL	Limit	Result(s)		
					22	23	24
Bis (2-ethylhexyl) phthalate (DEHP)	117-81-7	mg/kg	50	1000	N.D.	N.D.	N.D.
Dibutyl phthalate (DBP)	84-74-2	mg/kg	50	1000	N.D.	N.D.	N.D.
Benzyl butyl phthalate (BBP)	85-68-7	mg/kg	50	1000	N.D.	N.D.	N.D.
Di-iso-nonyl phthalate (DINP)	28553-12-0	mg/kg	100	1000	N.D.	N.D.	N.D.
Diisobutyl phthalate (DIBP)	84-69-5	mg/kg	50	1000	N.D.	N.D.	N.D.
Di-n-pentyl Phthalate (DPENP)	131-18-0	mg/kg	50	1000	N.D.	N.D.	N.D.
Di-n-hexyl Phthalate (DHEXP)	84-75-3	mg/kg	50	1000	N.D.	N.D.	N.D.
Dicyclohexyl Phthalate (DCHP)	84-61-7	mg/kg	50	1000	N.D.	N.D.	N.D.
Diisodecyl phthalate (DIDP)	26761-40-0	mg/kg	100	1000	N.D.	N.D.	N.D.

Test item(s)	CAS No.	Unit	MDL	Limit	Result(s)		
					25	26	27
Bis (2-ethylhexyl) phthalate (DEHP)	117-81-7	mg/kg	50	1000	N.D.	N.D.	N.D.
Dibutyl phthalate (DBP)	84-74-2	mg/kg	50	1000	N.D.	N.D.	N.D.
Benzyl butyl phthalate (BBP)	85-68-7	mg/kg	50	1000	N.D.	N.D.	N.D.
Di-iso-nonyl phthalate (DINP)	28553-12-0	mg/kg	100	1000	N.D.	N.D.	N.D.
Diisobutyl phthalate (DIBP)	84-69-5	mg/kg	50	1000	N.D.	N.D.	N.D.
Di-n-pentyl Phthalate (DPENP)	131-18-0	mg/kg	50	1000	N.D.	N.D.	N.D.
Di-n-hexyl Phthalate (DHEXP)	84-75-3	mg/kg	50	1000	N.D.	N.D.	N.D.
Dicyclohexyl Phthalate (DCHP)	84-61-7	mg/kg	50	1000	N.D.	N.D.	N.D.
Diisodecyl phthalate (DIDP)	26761-40-0	mg/kg	100	1000	N.D.	N.D.	N.D.

This Test Report is issued by the Company subject to its Conditions of Issuance of Test Report printed overleaf or attached. The results shown in this Test Report refer only to the sample(s) tested unless otherwise stated. This Test Report shall not be reproduced except in full, without written approval of the Company.

## Shenzhen General Standard Testing Services Co.,Ltd

2/F&amp;3/F-5/F East Wing, Building C10, Zhu'ao 2nd industrial zone, Xixiang Street, Bao'an District, Shenzhen, Guangdong, China

Tel: 86-0755-36307999

Website: www.gst-lab.com

E-mail: info@gst-lab.com

# Test Report

Report No.: RGST220714101

Date: Jul 28, 2022

Page 66 of 76

Test item(s)	CAS No.	Unit	MDL	Limit	Result(s)		
					28	29	30
Bis (2-ethylhexyl) phthalate (DEHP)	117-81-7	mg/kg	50	1000	N.D.	N.D.	N.D.
Dibutyl phthalate (DBP)	84-74-2	mg/kg	50	1000	N.D.	N.D.	N.D.
Benzyl butyl phthalate (BBP)	85-68-7	mg/kg	50	1000	N.D.	N.D.	N.D.
Di-iso-nonyl phthalate (DINP)	28553-12-0	mg/kg	100	1000	N.D.	N.D.	N.D.
Diisobutyl phthalate (DIBP)	84-69-5	mg/kg	50	1000	N.D.	N.D.	N.D.
Di-n-pentyl Phthalate (DPENP)	131-18-0	mg/kg	50	1000	N.D.	N.D.	N.D.
Di-n-hexyl Phthalate (DHEXP)	84-75-3	mg/kg	50	1000	N.D.	N.D.	N.D.
Dicyclohexyl Phthalate (DCHP)	84-61-7	mg/kg	50	1000	N.D.	N.D.	N.D.
Diisodecyl phthalate (DIDP)	26761-40-0	mg/kg	100	1000	N.D.	N.D.	N.D.

Test item(s)	CAS No.	Unit	MDL	Limit	Result(s)		
					31	32	33
Bis (2-ethylhexyl) phthalate (DEHP)	117-81-7	mg/kg	50	1000	N.D.	N.D.	N.D.
Dibutyl phthalate (DBP)	84-74-2	mg/kg	50	1000	N.D.	N.D.	N.D.
Benzyl butyl phthalate (BBP)	85-68-7	mg/kg	50	1000	N.D.	N.D.	N.D.
Di-iso-nonyl phthalate (DINP)	28553-12-0	mg/kg	100	1000	N.D.	N.D.	N.D.
Diisobutyl phthalate (DIBP)	84-69-5	mg/kg	50	1000	N.D.	N.D.	N.D.
Di-n-pentyl Phthalate (DPENP)	131-18-0	mg/kg	50	1000	N.D.	N.D.	N.D.
Di-n-hexyl Phthalate (DHEXP)	84-75-3	mg/kg	50	1000	N.D.	N.D.	N.D.
Dicyclohexyl Phthalate (DCHP)	84-61-7	mg/kg	50	1000	N.D.	N.D.	N.D.
Diisodecyl phthalate (DIDP)	26761-40-0	mg/kg	100	1000	N.D.	N.D.	N.D.

Test item(s)	CAS No.	Unit	MDL	Limit	Result(s)		
					34	35	36
Bis (2-ethylhexyl) phthalate (DEHP)	117-81-7	mg/kg	50	1000	N.D.	N.D.	N.D.
Dibutyl phthalate (DBP)	84-74-2	mg/kg	50	1000	N.D.	N.D.	N.D.
Benzyl butyl phthalate (BBP)	85-68-7	mg/kg	50	1000	N.D.	N.D.	N.D.
Di-iso-nonyl phthalate (DINP)	28553-12-0	mg/kg	100	1000	N.D.	N.D.	N.D.

This Test Report is issued by the Company subject to its Conditions of Issuance of Test Report printed overleaf or attached. The results shown in this Test Report refer only to the sample(s) tested unless otherwise stated. This Test Report shall not be reproduced except in full, without written approval of the Company.

## Shenzhen General Standard Testing Services Co.,Ltd

2/F&amp;3/F-5/F East Wing, Building C10, Zhu'ao 2nd industrial zone, Xixiang Street, Bao'an District, Shenzhen, Guangdong, China

Tel: 86-0755-36307999

Website: www.gst-lab.com

E-mail: info@gst-lab.com

# Test Report

Report No.: RGST220714101

Date: Jul 28, 2022

Page 67 of 76

Test item(s)	CAS No.	Unit	MDL	Limit	Result(s)		
					34	35	36
Diisobutyl phthalate (DIBP)	84-69-5	mg/kg	50	1000	N.D.	N.D.	N.D.
Di-n-pentyl Phthalate (DPENP)	131-18-0	mg/kg	50	1000	N.D.	N.D.	N.D.
Di-n-hexyl Phthalate (DHEXP)	84-75-3	mg/kg	50	1000	N.D.	N.D.	N.D.
Dicyclohexyl Phthalate (DCHP)	84-61-7	mg/kg	50	1000	N.D.	N.D.	N.D.
Diisodecyl phthalate (DIDP)	26761-40-0	mg/kg	100	1000	N.D.	N.D.	N.D.

Test item(s)	CAS No.	Unit	MDL	Limit	Result(s)		
					37	41	53
Bis (2-ethylhexyl) phthalate (DEHP)	117-81-7	mg/kg	50	1000	N.D.	N.D.	N.D.
Dibutyl phthalate (DBP)	84-74-2	mg/kg	50	1000	N.D.	N.D.	N.D.
Benzyl butyl phthalate (BBP)	85-68-7	mg/kg	50	1000	N.D.	N.D.	N.D.
Di-iso-nonyl phthalate (DINP)	28553-12-0	mg/kg	100	1000	N.D.	N.D.	N.D.
Diisobutyl phthalate (DIBP)	84-69-5	mg/kg	50	1000	N.D.	N.D.	N.D.
Di-n-pentyl Phthalate (DPENP)	131-18-0	mg/kg	50	1000	N.D.	N.D.	N.D.
Di-n-hexyl Phthalate (DHEXP)	84-75-3	mg/kg	50	1000	N.D.	N.D.	N.D.
Dicyclohexyl Phthalate (DCHP)	84-61-7	mg/kg	50	1000	N.D.	N.D.	N.D.
Diisodecyl phthalate (DIDP)	26761-40-0	mg/kg	100	1000	N.D.	N.D.	N.D.

Test item(s)	CAS No.	Unit	MDL	Limit	Result(s)		
					54	55	56
Bis (2-ethylhexyl) phthalate (DEHP)	117-81-7	mg/kg	50	1000	N.D.	N.D.	N.D.
Dibutyl phthalate (DBP)	84-74-2	mg/kg	50	1000	N.D.	N.D.	N.D.
Benzyl butyl phthalate (BBP)	85-68-7	mg/kg	50	1000	N.D.	N.D.	N.D.
Di-iso-nonyl phthalate (DINP)	28553-12-0	mg/kg	100	1000	N.D.	N.D.	N.D.
Diisobutyl phthalate (DIBP)	84-69-5	mg/kg	50	1000	N.D.	N.D.	N.D.
Di-n-pentyl Phthalate (DPENP)	131-18-0	mg/kg	50	1000	N.D.	N.D.	N.D.
Di-n-hexyl Phthalate (DHEXP)	84-75-3	mg/kg	50	1000	N.D.	N.D.	N.D.
Dicyclohexyl Phthalate (DCHP)	84-61-7	mg/kg	50	1000	N.D.	N.D.	N.D.

This Test Report is issued by the Company subject to its Conditions of Issuance of Test Report printed overleaf or attached. The results shown in this Test Report refer only to the sample(s) tested unless otherwise stated. This Test Report shall not be reproduced except in full, without written approval of the Company.

## Shenzhen General Standard Testing Services Co.,Ltd

2/F&amp;3/F-5/F East Wing, Building C10, Zhu'ao 2nd industrial zone, Xixiang Street, Bao'an District, Shenzhen, Guangdong, China

Tel: 86-0755-36307999

Website: www.gst-lab.com

E-mail: info@gst-lab.com

# Test Report

Report No.: RGST220714101

Date: Jul 28, 2022

Page 68 of 76

Test item(s)	CAS No.	Unit	MDL	Limit	Result(s)		
					54	55	56
Diisodecyl phthalate (DIDP)	26761-40-0	mg/kg	100	1000	N.D.	N.D.	N.D.

Test item(s)	CAS No.	Unit	MDL	Limit	Result(s)
					57
Bis (2-ethylhexyl) phthalate (DEHP)	117-81-7	mg/kg	50	1000	N.D.
Dibutyl phthalate (DBP)	84-74-2	mg/kg	50	1000	N.D.
Benzyl butyl phthalate (BBP)	85-68-7	mg/kg	50	1000	N.D.
Di-iso-nonyl phthalate (DINP)	28553-12-0	mg/kg	100	1000	N.D.
Diisobutyl phthalate (DIBP)	84-69-5	mg/kg	50	1000	N.D.
Di-n-pentyl Phthalate (DPENP)	131-18-0	mg/kg	50	1000	N.D.
Di-n-hexyl Phthalate (DHEXP)	84-75-3	mg/kg	50	1000	N.D.
Dicyclohexyl Phthalate (DCHP)	84-61-7	mg/kg	50	1000	N.D.
Diisodecyl phthalate (DIDP)	26761-40-0	mg/kg	100	1000	N.D.

- DIDP is not included in CNAS Accreditation scope.

## (19) Phthalates content- Item 51& 52 of Annex XVII of REACH Regulation (EC) 1907/2006

Test Method: With reference to EN 14372:2004(E)

Test Instrument: Gas Chromatography-Mass Spectrometer (GC-MS)

Test item(s)	Unit	MDL	Limit	Result(s)		
				1	2	3
Bis-(2-ethylhexyl)Phthalate (DEHP)	mg/kg	50	1000	N.D.	N.D.	N.D.
Dibutyl Phthalate (DBP)	mg/kg	50	1000	N.D.	N.D.	N.D.
Benzylbutyl Phthalate (BBP)	mg/kg	50	1000	N.D.	N.D.	N.D.
Diisobutyl phthalate (DIBP)	mg/kg	50	1000	N.D.	N.D.	N.D.
Total(DEHP+ DBP+BBP+ DIBP)	mg/kg	/	1000	N.D.	N.D.	N.D.
Diisononyl Phthalate (DINP)	mg/kg	100	/	N.D.	N.D.	N.D.
Diisodecyl Phthalate (DIDP)	mg/kg	100	/	N.D.	N.D.	N.D.

This Test Report is issued by the Company subject to its Conditions of Issuance of Test Report printed overleaf or attached. The results shown in this Test Report refer only to the sample(s) tested unless otherwise stated. This Test Report shall not be reproduced except in full, without written approval of the Company.

### Shenzhen General Standard Testing Services Co.,Ltd

2/F&3/F-5/F East Wing, Building C10, Zhu'ao 2nd industrial zone, Xixiang Street, Bao'an District, Shenzhen, Guangdong, China  
 Tel: 86-0755-36307999 Website: www.gst-lab.com E-mail: info@gst-lab.com

# Test Report

Report No.: RGST220714101

Date: Jul 28, 2022

Page 69 of 76

Test item(s)	Unit	MDL	Limit	Result(s)		
				1	2	3
Di-n-octyl Phthalate (DNOP)	mg/kg	50	/	N.D.	N.D.	N.D.
Total(DINP+ DIDP+DNOP)	mg/kg	/	1000	N.D.	N.D.	N.D.

Test item(s)	Unit	MDL	Limit	Result(s)		
				4	5	6
Bis-(2-ethylhexyl)Phthalate (DEHP)	mg/kg	50	1000	N.D.	N.D.	N.D.
Dibutyl Phthalate (DBP)	mg/kg	50	1000	N.D.	N.D.	N.D.
Benzylbutyl Phthalate (BBP)	mg/kg	50	1000	N.D.	N.D.	N.D.
Diisobutyl phthalate (DIBP)	mg/kg	50	1000	N.D.	N.D.	N.D.
Total(DEHP+ DBP+BBP+ DIBP)	mg/kg	/	1000	N.D.	N.D.	N.D.
Diisononyl Phthalate (DINP)	mg/kg	100	/	N.D.	N.D.	N.D.
Diisodecyl Phthalate (DIDP)	mg/kg	100	/	N.D.	N.D.	N.D.
Di-n-octyl Phthalate (DNOP)	mg/kg	50	/	N.D.	N.D.	N.D.
Total(DINP+ DIDP+DNOP)	mg/kg	/	1000	N.D.	N.D.	N.D.

Test item(s)	Unit	MDL	Limit	Result(s)		
				7	8	9
Bis-(2-ethylhexyl)Phthalate (DEHP)	mg/kg	50	1000	N.D.	N.D.	N.D.
Dibutyl Phthalate (DBP)	mg/kg	50	1000	N.D.	N.D.	N.D.
Benzylbutyl Phthalate (BBP)	mg/kg	50	1000	N.D.	N.D.	N.D.
Diisobutyl phthalate (DIBP)	mg/kg	50	1000	N.D.	N.D.	N.D.
Total(DEHP+ DBP+BBP+ DIBP)	mg/kg	/	1000	N.D.	N.D.	N.D.
Diisononyl Phthalate (DINP)	mg/kg	100	/	N.D.	N.D.	N.D.
Diisodecyl Phthalate (DIDP)	mg/kg	100	/	N.D.	N.D.	N.D.
Di-n-octyl Phthalate (DNOP)	mg/kg	50	/	N.D.	N.D.	N.D.
Total(DINP+ DIDP+DNOP)	mg/kg	/	1000	N.D.	N.D.	N.D.

This Test Report is issued by the Company subject to its Conditions of Issuance of Test Report printed overleaf or attached. The results shown in this Test Report refer only to the sample(s) tested unless otherwise stated. This Test Report shall not be reproduced except in full, without written approval of the Company.

## Shenzhen General Standard Testing Services Co.,Ltd

2/F&amp;3/F-5/F East Wing, Building C10, Zhu'ao 2nd industrial zone, Xixiang Street, Bao'an District, Shenzhen, Guangdong, China

Tel: 86-0755-36307999

Website: www.gst-lab.com

E-mail: info@gst-lab.com

# Test Report

Report No.: RGST220714101

Date: Jul 28, 2022

Page 70 of 76

Test item(s)	Unit	MDL	Limit	Result(s)		
				10	11	12
Bis-(2-ethylhexyl)Phthalate (DEHP)	mg/kg	50	1000	N.D.	N.D.	N.D.
Dibutyl Phthalate (DBP)	mg/kg	50	1000	N.D.	N.D.	N.D.
Benzylbutyl Phthalate (BBP)	mg/kg	50	1000	N.D.	N.D.	N.D.
Diisobutyl phthalate (DIBP)	mg/kg	50	1000	N.D.	N.D.	N.D.
Total(DEHP+ DBP+BBP+ DIBP)	mg/kg	/	1000	N.D.	N.D.	N.D.
Diisononyl Phthalate (DINP)	mg/kg	100	/	N.D.	N.D.	N.D.
Diisodecyl Phthalate (DIDP)	mg/kg	100	/	N.D.	N.D.	N.D.
Di-n-octyl Phthalate (DNOP)	mg/kg	50	/	N.D.	N.D.	N.D.
Total(DINP+ DIDP+DNOP)	mg/kg	/	1000	N.D.	N.D.	N.D.

Test item(s)	Unit	MDL	Limit	Result(s)		
				13	14	15
Bis-(2-ethylhexyl)Phthalate (DEHP)	mg/kg	50	1000	N.D.	N.D.	N.D.
Dibutyl Phthalate (DBP)	mg/kg	50	1000	N.D.	N.D.	N.D.
Benzylbutyl Phthalate (BBP)	mg/kg	50	1000	N.D.	N.D.	N.D.
Diisobutyl phthalate (DIBP)	mg/kg	50	1000	N.D.	N.D.	N.D.
Total(DEHP+ DBP+BBP+ DIBP)	mg/kg	/	1000	N.D.	N.D.	N.D.
Diisononyl Phthalate (DINP)	mg/kg	100	/	N.D.	N.D.	N.D.
Diisodecyl Phthalate (DIDP)	mg/kg	100	/	N.D.	N.D.	N.D.
Di-n-octyl Phthalate (DNOP)	mg/kg	50	/	N.D.	N.D.	N.D.
Total(DINP+ DIDP+DNOP)	mg/kg	/	1000	N.D.	N.D.	N.D.

Test item(s)	Unit	MDL	Limit	Result(s)		
				16	17	18
Bis-(2-ethylhexyl)Phthalate (DEHP)	mg/kg	50	1000	N.D.	N.D.	N.D.
Dibutyl Phthalate (DBP)	mg/kg	50	1000	N.D.	N.D.	N.D.
Benzylbutyl Phthalate (BBP)	mg/kg	50	1000	N.D.	N.D.	N.D.

This Test Report is issued by the Company subject to its Conditions of Issuance of Test Report printed overleaf or attached. The results shown in this Test Report refer only to the sample(s) tested unless otherwise stated. This Test Report shall not be reproduced except in full, without written approval of the Company.

## Shenzhen General Standard Testing Services Co.,Ltd

2/F&3/F-5/F East Wing, Building C10, Zhu'ao 2nd industrial zone, Xixiang Street, Bao'an District, Shenzhen, Guangdong, China  
 Tel: 86-0755-36307999 Website: www.gst-lab.com E-mail: info@gst-lab.com

# Test Report

Report No.: RGST220714101

Date: Jul 28, 2022

Page 71 of 76

Test item(s)	Unit	MDL	Limit	Result(s)		
				16	17	18
Diisobutyl phthalate (DIBP)	mg/kg	50	1000	N.D.	N.D.	N.D.
Total(DEHP+ DBP+BBP+ DIBP)	mg/kg	/	1000	N.D.	N.D.	N.D.
Diisononyl Phthalate (DINP)	mg/kg	100	/	N.D.	N.D.	N.D.
Diisodecyl Phthalate (DIDP)	mg/kg	100	/	N.D.	N.D.	N.D.
Di-n-octyl Phthalate (DNOP)	mg/kg	50	/	N.D.	N.D.	N.D.
Total(DINP+ DIDP+DNOP)	mg/kg	/	1000	N.D.	N.D.	N.D.

Test item(s)	Unit	MDL	Limit	Result(s)		
				19	20	21
Bis-(2-ethylhexyl)Phthalate (DEHP)	mg/kg	50	1000	N.D.	N.D.	N.D.
Dibutyl Phthalate (DBP)	mg/kg	50	1000	N.D.	N.D.	N.D.
Benzybutyl Phthalate (BBP)	mg/kg	50	1000	N.D.	N.D.	N.D.
Diisobutyl phthalate (DIBP)	mg/kg	50	1000	N.D.	N.D.	N.D.
Total(DEHP+ DBP+BBP+ DIBP)	mg/kg	/	1000	N.D.	N.D.	N.D.
Diisononyl Phthalate (DINP)	mg/kg	100	/	N.D.	N.D.	N.D.
Diisodecyl Phthalate (DIDP)	mg/kg	100	/	N.D.	N.D.	N.D.
Di-n-octyl Phthalate (DNOP)	mg/kg	50	/	N.D.	N.D.	N.D.
Total(DINP+ DIDP+DNOP)	mg/kg	/	1000	N.D.	N.D.	N.D.

Test item(s)	Unit	MDL	Limit	Result(s)		
				22	23	24
Bis-(2-ethylhexyl)Phthalate (DEHP)	mg/kg	50	1000	N.D.	N.D.	N.D.
Dibutyl Phthalate (DBP)	mg/kg	50	1000	N.D.	N.D.	N.D.
Benzybutyl Phthalate (BBP)	mg/kg	50	1000	N.D.	N.D.	N.D.
Diisobutyl phthalate (DIBP)	mg/kg	50	1000	N.D.	N.D.	N.D.
Total(DEHP+ DBP+BBP+ DIBP)	mg/kg	/	1000	N.D.	N.D.	N.D.
Diisononyl Phthalate (DINP)	mg/kg	100	/	N.D.	N.D.	N.D.

This Test Report is issued by the Company subject to its Conditions of Issuance of Test Report printed overleaf or attached. The results shown in this Test Report refer only to the sample(s) tested unless otherwise stated. This Test Report shall not be reproduced except in full, without written approval of the Company.

## Shenzhen General Standard Testing Services Co.,Ltd

2/F&3/F-5/F East Wing,Building C10,Zhu'ao 2nd industrial zone,Xixiang Street,Bao'an District, Shenzhen, Guangdong, China  
 Tel: 86-0755-36307999 Website: www.gst-lab.com E-mail: info@gst-lab.com

# Test Report

Report No.: RGST220714101

Date: Jul 28, 2022

Page 72 of 76

Test item(s)	Unit	MDL	Limit	Result(s)		
				22	23	24
Diisodecyl Phthalate (DIDP)	mg/kg	100	/	N.D.	N.D.	N.D.
Di-n-octyl Phthalate (DNOP)	mg/kg	50	/	N.D.	N.D.	N.D.
Total(DINP+ DIDP+DNOP)	mg/kg	/	1000	N.D.	N.D.	N.D.

Test item(s)	Unit	MDL	Limit	Result(s)		
				25	26	27
Bis-(2-ethylhexyl)Phthalate (DEHP)	mg/kg	50	1000	N.D.	N.D.	N.D.
Dibutyl Phthalate (DBP)	mg/kg	50	1000	N.D.	N.D.	N.D.
Benzylbutyl Phthalate (BBP)	mg/kg	50	1000	N.D.	N.D.	N.D.
Diisobutyl phthalate (DIBP)	mg/kg	50	1000	N.D.	N.D.	N.D.
Total(DEHP+ DBP+BBP+ DIBP)	mg/kg	/	1000	N.D.	N.D.	N.D.
Diisononyl Phthalate (DINP)	mg/kg	100	/	N.D.	N.D.	N.D.
Diisodecyl Phthalate (DIDP)	mg/kg	100	/	N.D.	N.D.	N.D.
Di-n-octyl Phthalate (DNOP)	mg/kg	50	/	N.D.	N.D.	N.D.
Total(DINP+ DIDP+DNOP)	mg/kg	/	1000	N.D.	N.D.	N.D.

Test item(s)	Unit	MDL	Limit	Result(s)		
				28	29	30
Bis-(2-ethylhexyl)Phthalate (DEHP)	mg/kg	50	1000	N.D.	N.D.	N.D.
Dibutyl Phthalate (DBP)	mg/kg	50	1000	N.D.	N.D.	N.D.
Benzylbutyl Phthalate (BBP)	mg/kg	50	1000	N.D.	N.D.	N.D.
Diisobutyl phthalate (DIBP)	mg/kg	50	1000	N.D.	N.D.	N.D.
Total(DEHP+ DBP+BBP+ DIBP)	mg/kg	/	1000	N.D.	N.D.	N.D.
Diisononyl Phthalate (DINP)	mg/kg	100	/	N.D.	N.D.	N.D.
Diisodecyl Phthalate (DIDP)	mg/kg	100	/	N.D.	N.D.	N.D.
Di-n-octyl Phthalate (DNOP)	mg/kg	50	/	N.D.	N.D.	N.D.
Total(DINP+ DIDP+DNOP)	mg/kg	/	1000	N.D.	N.D.	N.D.

This Test Report is issued by the Company subject to its Conditions of Issuance of Test Report printed overleaf or attached. The results shown in this Test Report refer only to the sample(s) tested unless otherwise stated. This Test Report shall not be reproduced except in full, without written approval of the Company.

## Shenzhen General Standard Testing Services Co.,Ltd

2/F&3/F-5/F East Wing, Building C10, Zhu'ao 2nd industrial zone, Xixiang Street, Bao'an District, Shenzhen, Guangdong, China  
 Tel: 86-0755-36307999 Website: www.gst-lab.com E-mail: info@gst-lab.com



# Test Report

Report No.: RGST220714101

Date: Jul 28, 2022

Page 73 of 76

Test item(s)	Unit	MDL	Limit	Result(s)		
				31	32	33
Bis-(2-ethylhexyl)Phthalate (DEHP)	mg/kg	50	1000	N.D.	N.D.	N.D.
Dibutyl Phthalate (DBP)	mg/kg	50	1000	N.D.	N.D.	N.D.
Benzylbutyl Phthalate (BBP)	mg/kg	50	1000	N.D.	N.D.	N.D.
Diisobutyl phthalate (DIBP)	mg/kg	50	1000	N.D.	N.D.	N.D.
Total(DEHP+ DBP+BBP+ DIBP)	mg/kg	/	1000	N.D.	N.D.	N.D.
Diisononyl Phthalate (DINP)	mg/kg	100	/	N.D.	N.D.	N.D.
Diisodecyl Phthalate (DIDP)	mg/kg	100	/	N.D.	N.D.	N.D.
Di-n-octyl Phthalate (DNOP)	mg/kg	50	/	N.D.	N.D.	N.D.
Total(DINP+ DIDP+DNOP)	mg/kg	/	1000	N.D.	N.D.	N.D.

Test item(s)	Unit	MDL	Limit	Result(s)		
				34	35	36
Bis-(2-ethylhexyl)Phthalate (DEHP)	mg/kg	50	1000	N.D.	N.D.	N.D.
Dibutyl Phthalate (DBP)	mg/kg	50	1000	N.D.	N.D.	N.D.
Benzylbutyl Phthalate (BBP)	mg/kg	50	1000	N.D.	N.D.	N.D.
Diisobutyl phthalate (DIBP)	mg/kg	50	1000	N.D.	N.D.	N.D.
Total(DEHP+ DBP+BBP+ DIBP)	mg/kg	/	1000	N.D.	N.D.	N.D.
Diisononyl Phthalate (DINP)	mg/kg	100	/	N.D.	N.D.	N.D.
Diisodecyl Phthalate (DIDP)	mg/kg	100	/	N.D.	N.D.	N.D.
Di-n-octyl Phthalate (DNOP)	mg/kg	50	/	N.D.	N.D.	N.D.
Total(DINP+ DIDP+DNOP)	mg/kg	/	1000	N.D.	N.D.	N.D.

Test item(s)	Unit	MDL	Limit	Result(s)		
				37	38	39
Bis-(2-ethylhexyl)Phthalate (DEHP)	mg/kg	50	1000	N.D.	N.D.	N.D.
Dibutyl Phthalate (DBP)	mg/kg	50	1000	N.D.	N.D.	N.D.

This Test Report is issued by the Company subject to its Conditions of Issuance of Test Report printed overleaf or attached. The results shown in this Test Report refer only to the sample(s) tested unless otherwise stated. This Test Report shall not be reproduced except in full, without written approval of the Company.

## Shenzhen General Standard Testing Services Co.,Ltd

2/F&amp;3/F-5/F East Wing, Building C10, Zhu'ao 2nd industrial zone, Xixiang Street, Bao'an District, Shenzhen, Guangdong, China

Tel: 86-0755-36307999

Website: www.gst-lab.com

E-mail: info@gst-lab.com

# Test Report

Report No.: RGST220714101

Date: Jul 28, 2022

Page 74 of 76

Test item(s)	Unit	MDL	Limit	Result(s)		
				37	38	39
Benzylbutyl Phthalate (BBP)	mg/kg	50	1000	N.D.	N.D.	N.D.
Diisobutyl phthalate (DIBP)	mg/kg	50	1000	N.D.	N.D.	N.D.
Total(DEHP+ DBP+BBP+ DIBP)	mg/kg	/	1000	N.D.	N.D.	N.D.
Diisononyl Phthalate (DINP)	mg/kg	100	/	N.D.	N.D.	N.D.
Diisodecyl Phthalate (DIDP)	mg/kg	100	/	N.D.	N.D.	N.D.
Di-n-octyl Phthalate (DNOP)	mg/kg	50	/	N.D.	N.D.	N.D.
Total(DINP+ DIDP+DNOP)	mg/kg	/	1000	N.D.	N.D.	N.D.

Test item(s)	Unit	MDL	Limit	Result(s)		
				40	41	53
Bis-(2-ethylhexyl)Phthalate (DEHP)	mg/kg	50	1000	N.D.	N.D.	N.D.
Dibutyl Phthalate (DBP)	mg/kg	50	1000	N.D.	N.D.	N.D.
Benzylbutyl Phthalate (BBP)	mg/kg	50	1000	N.D.	N.D.	N.D.
Diisobutyl phthalate (DIBP)	mg/kg	50	1000	N.D.	N.D.	N.D.
Total(DEHP+ DBP+BBP+ DIBP)	mg/kg	/	1000	N.D.	N.D.	N.D.
Diisononyl Phthalate (DINP)	mg/kg	100	/	N.D.	N.D.	N.D.
Diisodecyl Phthalate (DIDP)	mg/kg	100	/	N.D.	N.D.	N.D.
Di-n-octyl Phthalate (DNOP)	mg/kg	50	/	N.D.	N.D.	N.D.
Total(DINP+ DIDP+DNOP)	mg/kg	/	1000	N.D.	N.D.	N.D.

Test item(s)	Unit	MDL	Limit	Result(s)		
				54	55	56
Bis-(2-ethylhexyl)Phthalate (DEHP)	mg/kg	50	1000	N.D.	N.D.	N.D.
Dibutyl Phthalate (DBP)	mg/kg	50	1000	N.D.	N.D.	N.D.
Benzylbutyl Phthalate (BBP)	mg/kg	50	1000	N.D.	N.D.	N.D.
Diisobutyl phthalate (DIBP)	mg/kg	50	1000	N.D.	N.D.	N.D.
Total(DEHP+ DBP+BBP+ DIBP)	mg/kg	/	1000	N.D.	N.D.	N.D.

This Test Report is issued by the Company subject to its Conditions of Issuance of Test Report printed overleaf or attached. The results shown in this Test Report refer only to the sample(s) tested unless otherwise stated. This Test Report shall not be reproduced except in full, without written approval of the Company.

## Shenzhen General Standard Testing Services Co.,Ltd

2/F&3/F-5/F East Wing, Building C10, Zhu'ao 2nd industrial zone, Xixiang Street, Bao'an District, Shenzhen, Guangdong, China  
 Tel: 86-0755-36307999 Website: www.gst-lab.com E-mail: info@gst-lab.com

# Test Report

Report No.: RGST220714101

Date: Jul 28, 2022

Page 75 of 76

Test item(s)	Unit	MDL	Limit	Result(s)		
				54	55	56
Diisononyl Phthalate (DINP)	mg/kg	100	/	N.D.	N.D.	N.D.
Diisodecyl Phthalate (DIDP)	mg/kg	100	/	N.D.	N.D.	N.D.
Di-n-octyl Phthalate (DNOP)	mg/kg	50	/	N.D.	N.D.	N.D.
Total(DINP+ DIDP+DNOP)	mg/kg	/	1000	N.D.	N.D.	N.D.

Test item(s)	Unit	MDL	Limit	Result(s)	
				57	58
Bis-(2-ethylhexyl)Phthalate (DEHP)	mg/kg	50	1000	N.D.	N.D.
Dibutyl Phthalate (DBP)	mg/kg	50	1000	N.D.	N.D.
Benzylbutyl Phthalate (BBP)	mg/kg	50	1000	N.D.	N.D.
Diisobutyl phthalate (DIBP)	mg/kg	50	1000	N.D.	N.D.
Total(DEHP+ DBP+BBP+ DIBP)	mg/kg	/	1000	N.D.	N.D.
Diisononyl Phthalate (DINP)	mg/kg	100	/	N.D.	N.D.
Diisodecyl Phthalate (DIDP)	mg/kg	100	/	N.D.	N.D.
Di-n-octyl Phthalate (DNOP)	mg/kg	50	/	N.D.	N.D.
Total(DINP+ DIDP+DNOP)	mg/kg	/	1000	N.D.	N.D.

- DIBP is not included in CNAS Accreditation scope.

**Note:**

- mg/kg=milligram per kilogram
- N.D. =Not Detected (<MDL)
- MDL=Method Detection Limit
- The soluble test results shown are of the adjusted analytical results.

This Test Report is issued by the Company subject to its Conditions of Issuance of Test Report printed overleaf or attached. The results shown in this Test Report refer only to the sample(s) tested unless otherwise stated. This Test Report shall not be reproduced except in full, without written approval of the Company.

**Shenzhen General Standard Testing Services Co.,Ltd**

2/F&3/F-5/F East Wing,Building C10,Zhu'ao 2nd industrial zone,Xixiang Street,Bao'an District, Shenzhen, Guangdong, China  
 Tel: 86-0755-36307999 Website: www.gst-lab.com E-mail: info@gst-lab.com

# Test Report

Report No.: RGST220714101

Date: Jul 28, 2022

Page 76 of 76

## Appendix

### 1. Test flowchart for Pb/Cd content:

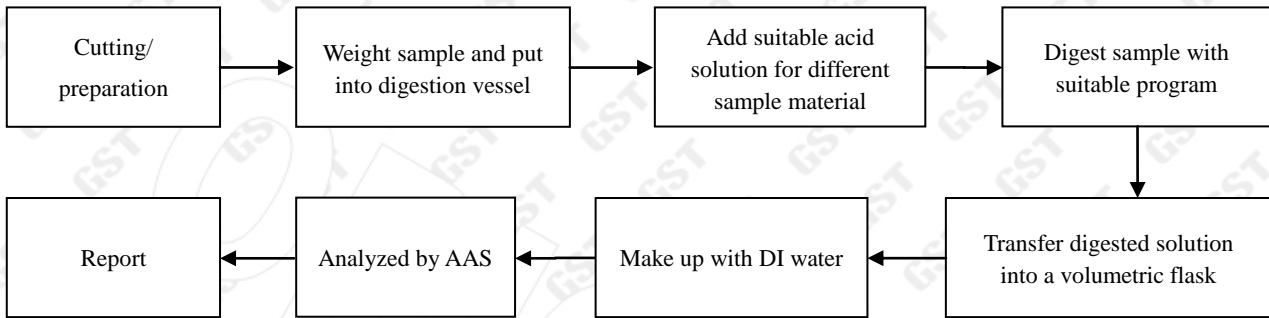

### 2. Test flowchart for soluble elements content:

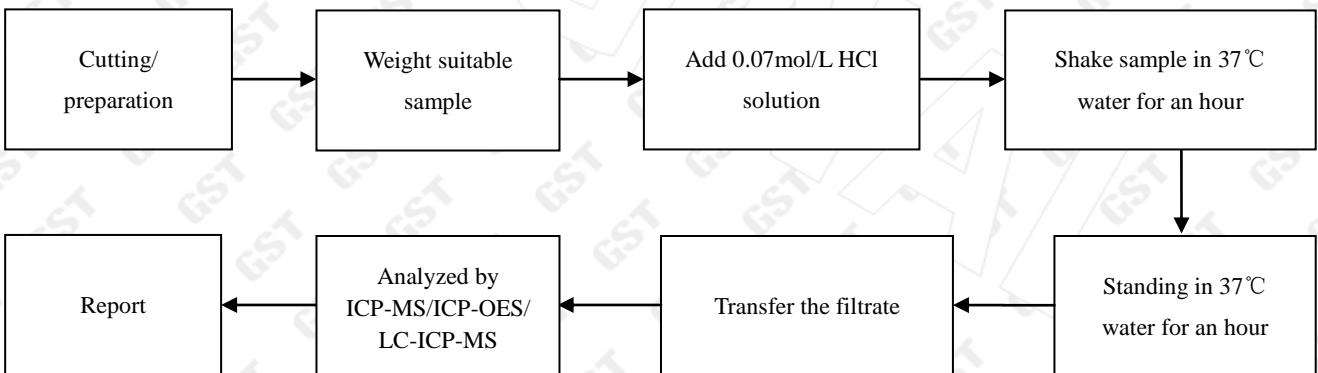

### 3. Test flowchart for Phthalates content:

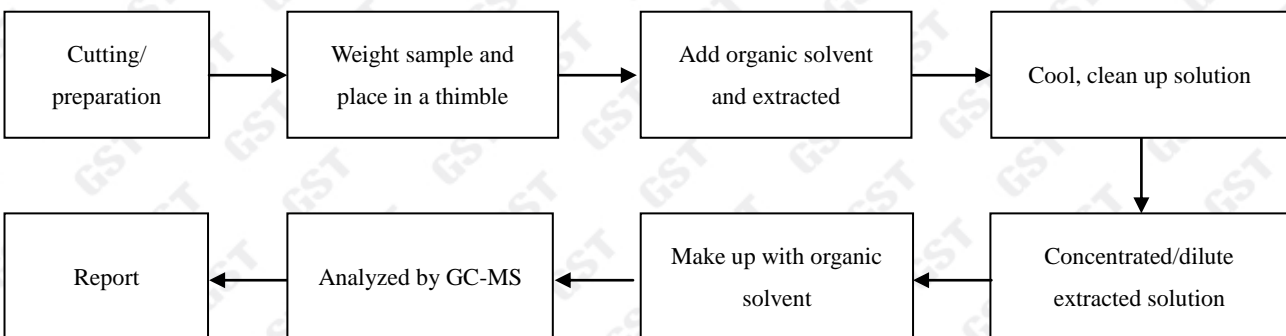

\*\*\* End of Report \*\*\*

This Test Report is issued by the Company subject to its Conditions of Issuance of Test Report printed overleaf or attached. The results shown in this Test Report refer only to the sample(s) tested unless otherwise stated. This Test Report shall not be reproduced except in full, without written approval of the Company.